

Victoria Stamp Company



PUBLIC AUCTION #39 ~ NOVEMBER 6, 2021

The "Pinehurst" Collections of Leeward Isl. & St. Kitts-Nevis

The "Hatteras" Collection of British America

The Eric Todd Collection of Cayman Islands

The Paul Larsen Exhibit of Leeward Isl. Registered Envelopes

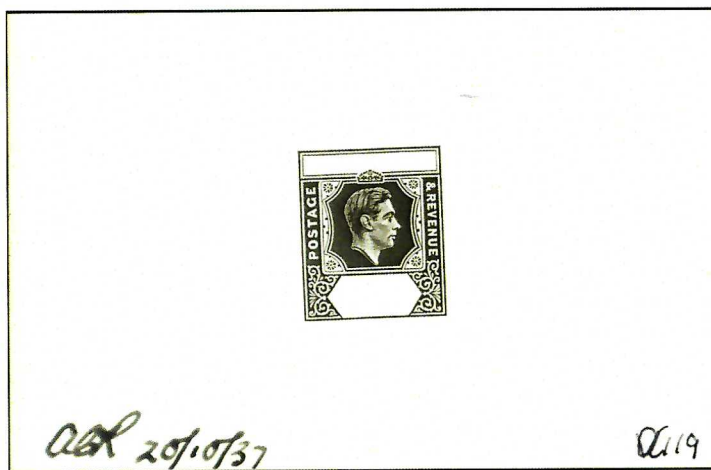

45



527



480



306



762



775



825



830



929



104



Phoebe A. MacGillivray

P.O. Box 335, Sharon Springs, NY 13459 USA

Phone: 201-652-7283

Fax: 518-776-1764



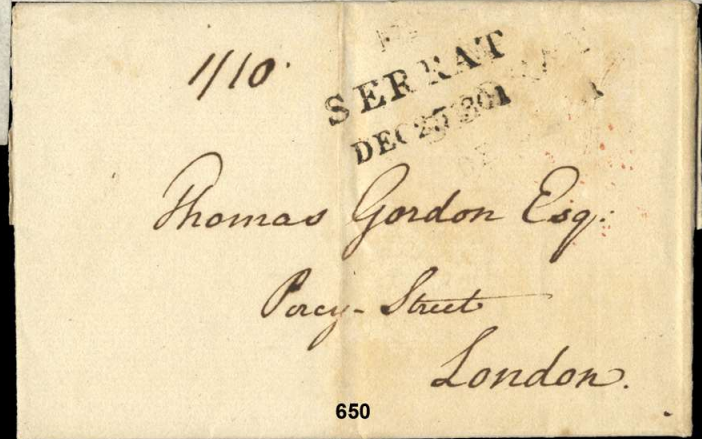



Victoria Stamp Company

British Empire Exclusively - Since 1962



Phoebe A. MacGillivray
Tel: 201-652-7283
Fax: 518-776-1764
Email: VictoriaStampCo@aol.com



P.O. Box 335
Sharon Springs, NY 13459
USA
www.VictoriaStampCo.com

Welcome!

We hope you are all safe and well. The last two years have been a very challenging time for everyone. We are so grateful for our hobby which has been an island of safety and joy during a time of unimaginable calamity. As you realize, we did not have an auction last year because of Covid but we are thankful to be able to have one this year.

IF YOU ARE PLANNING TO ATTEND THE AUCTION: Please be absolutely certain to check with us before making your travel plans. As of this writing, the Collectors Club building is open and we plan to hold the sale there as usual. However, if due to Covid the building is closed or we feel it is unwise or unsafe to hold the sale there, we will advise you of the alternative location. In any case, the sale will be held live.

VIEWING: We will not have auction viewing at Nojex this year because regrettably the show has been cancelled due to Covid. We will try to make alternate arrangements if you cannot view at the Collectors Club. Please give us a call to discuss.

Our 39th Public Auction is strong in British America and features the "Pinehurst" collections of Leeward Islands and St. Kitts-Nevis, a marvelous specialized assemblage of mint, used, specimens, proofs, and a plethora of varieties. Paul Larsen's gold medal collection of Leeward Island Postal Stationery and other Leeward material contains many treasures. The "Hatteras" collection of British America is replete with key values and a degree of completeness not usually found. We also offer the Eric W. Todd collection of Cayman Islands, two specialized collections of Dominica, one with a vast holding of covers, Grenada with specialized War Tax, interesting Br. Honduras and an extensive section of Montserrat postal history. Literature and a very nice group of lots and collections will be found at the end.

For our overseas bidders: After 41 years we regrettably have had to close our sterling account at Barclays because regulations have changed and we have been advised that businesses not based in the UK can no longer have accounts there. Successful overseas bidders will now please pay by wire transfer into our US dollar account or by credit card (which incurs a 3% surcharge). Our new bank information will be found at the bottom of your invoice.

We are now accepting consignments for our 2022 Public Auction. We are also buyers of general and specialized collections, interesting individual items and dealers' stocks. What have you to offer?

Now, on with the sale!

Phoebe A. MacGillivray

CONDITIONS OF SALE

1. All bids are per lot as numbered in the catalogue and shall be sold to the highest bidder at one advance over the second highest bid. The right is reserved to group two or more lots, to withdraw any lot or lots from the sale, and to refuse to accept any bids. "Buy" bids will not be accepted.
2. There is a buyer's premium of 15%.
3. All estimates are in US dollars. All bids shall be in US dollars. Payment shall be made in US dollars.
4. All lots are sold as genuine. **Requests for extensions must be made in writing at the time the bid is placed.** Lots placed on extension must be paid for upon receipt of invoice. All expenses for expertizing shall be borne by the purchaser. Lots must be submitted to a mutually agreed upon expert committee. Should a lot be certified not genuine by a recognized authority, the expertizing fees and shipping costs shall be borne by Victoria Stamp Company.
5. Any lot which is incorrectly described may be returned intact within 7 days of receipt. The following lots may not be returned: lots containing 10 or more stamps or covers; lots which were photographed (for reasons of centering, perfs or defect visible in photograph); lots described as faulty or "as is".
6. Payment for lots. Purchasers known to us or who have established credit prior to the sale, may at our discretion, have their lots shipped prior to payment. Bidders who have not established credit with us must remit payment upon receipt of invoice and lots will be shipped when funds have cleared. Accounts which remain unpaid after 30 days shall be subject to a late payment charge of 2% per month. New York residents will be charged 8% sales tax. Shipping and handling is extra and shall be paid by the buyer.
7. Purchasers wishing to collect their lots at the close of the auction will be charged New York City sales tax in the amount of 8.875% and lots shipped to NY addresses from Sharon Springs, NY will be charged 8% unless a valid resale number has been submitted.
8. **Overseas Bidders:** Please place your bids in US dollars. Payment for lots secured may be either in US dollars by check or bank transfer or by credit card. We regret we can no longer accept checks drawn in sterling. Members of the trade, kindly provide VAT or resale number.
9. You may charge your purchases to American Express, MasterCard or VISA. Payment by credit card is subject to a 3% surcharge. Please enter your account number, expiration date, security code and card type on your bidsheet.
10. The placing of a bid constitutes acceptance of these conditions of sale.

CATALOGUES USED: 2021 Scott Classic Catalogue
2022 Stanley Gibbons Catalogue

AT PRESS TIME The £1 = 1.37, The €1 = 1.17, The A\$ = .72 The C\$ = .78, The NZ\$ = .70

**VICTORIA STAMP COMPANY SUBSCRIBES TO THE ASDA CODE OF
CONDUCT AND IS AN ASDA ACCREDITED AUCTION FIRM.**



Victoria Stamp Company

British Empire Exclusively - Since 1962



Phoebe A. MacGillivray
Tel: 201-652-7283
Fax: 518-776-1764
Email: VictoriaStampCo@aol.com



P.O. Box 335
Sharon Springs, NY 13459
USA
www.VictoriaStampCo.com

PUBLIC AUCTION #39 ~ SATURDAY, NOVEMBER 6, 2021

Please purchase for me at your Public Auction November 6, 2021 the lots listed below. The prices shown below are my limits. I agree to remit for purchases in accordance with the Conditions of Sale. I understand that there is a 15% Buyer's Premium which will be added to the "Hammer" price of my purchases. I have read and agree to the Conditions of Sale.

NAME _____ REFERENCES IF CREDIT NOT ESTABLISHED: _____

ADDRESS _____

_____ SPECIAL SHIPPING INSTRUCTIONS: _____

_____ CHARGE TO MY CREDIT CARD: _____

SIGNATURE _____ Account No. _____ Sec. Code: _____

HOME PHONE _____ Expiring: _____

HOME FAX _____ Credit Card: ☐ American Express, ☐ MasterCard, ☐ VISA

E-MAIL ADDRESS _____ Payment by credit card is subject to a 3% surcharge

_____ BUSINESS PHONE _____

_____ BUSINESS FAX _____

YOU MAY INCREASE MY BIDS BY ONE INCREMENT TO BREAK TIE: YES _____ NO _____

PLEASE BE SURE YOUR BIDS CONFORM TO THE BIDDING INCREMENTS ON THE REVERSE OF THIS BIDSHEET.

LOT	BID \$	LOT	BID \$	LOT	BIDS	LOT	BID \$

AT PRESS TIME The £1 = 1.37, The €1 = 1.17, The A\$ = .72, The C\$ = .78, The NZ\$ = .70

OFFICE PHONE: 201-652-7283 OFFICE FAX: 518-776-1764 OVER

BIDDING INTERVALS

AT PRESS TIME The £1 = 1.37, The €1 = 1.17, The A\$ = .72, The C\$ = .78, The NZ\$ = .70

Fax: (518-776-1764)



Victoria Stamp Company

British Empire Exclusively - Since 1962



Phoebe A. MacGillivray
Tel: 201-652-7283
Fax: 518-776-1764
Email: VictoriaStampCo@aol.com



P.O. Box 335
Sharon Springs, NY 13459
USA
www.VictoriaStampCo.com

PUBLIC AUCTION #39

AT THE COLLECTORS CLUB 22 EAST 35TH STREET, NYC (Please see "Welcome" letter)

SATURDAY NOVEMBER 6, 2021 AT 1PM

ANGUILLA - BR. GUIANA.....	1-157
BRITISH HONDURAS - BURMA	158-225
CANADIAN PROVINCES, CANADA - CAPE OF GOOD HOPE.....	226-282
THE ERIC W. TODD COLLECTION OF CAYMAN ISLANDS.....	283-352
CEYLON - DOMINICA.....	353-453
FALKLAND ISLANDS - KENYA, UGANDA & TANGANYIKA.....	454-549
LEEWARD ISLANDS "PINEHURST" & PAUL A. LARSEN COLLECTIONS .	550-634
MALAYA - MONTSERRAT.....	635-724
NEVIS - ST. HELENA.	725-775
THE "PINEHURST" COLLECTION OF ST. KITTS - NEVIS	776-846
ST. LUCIA - TOBAGO.....	847-898
TRINIDAD - ZULULAND.....	899-932
LITERATURE.....	933-941
LOTS & COLLECTIONS.	942-977

VIEWING at: The Collectors Club 22 E. 35th St. NYC
Friday November 5, 2021 10AM - 5PM
Saturday November 6, 2021 10AM - 12 Noon
Other hours and venues by appointment

*****PLEASE REMEMBER TO CHECK WITH US TO MAKE CERTAIN THE SALE IS STILL
BEING HELD AT THE COLLECTORS CLUB**

Auctioneer: Norman R. Scrivener, License #695072

PHOEBE A. MACGILLIVRAY

P.O. BOX 335 Sharon Springs, NY 13459

PHONE: 201-652-7283 - FAX 518-776-1764

E-MAIL: VictoriaStampCo@aol.com Website: www.VictoriaStampCo.com

SYMBOLS & ABBREVIATIONS

★★	=Mint, Never Hinged	COLL	=Collection	PS	=Postal Stationery
★	=Mint	E	=Essay	REV	=Revenue
☆	=Unused	EPH	=Ephemera	SH	=Sheet
○	=Used	F	=Forgery	SP	=Specimen
△	=Used on piece	LIT	=Literature	WH	=Wholesale
✉	=Cover	P	=Proof	hs	=handstamp
田	=Block	ds	=datestamp	ms	=manuscript
bs	=backstamp	m/f	=mixed franking	n/c	=not counted
mc	=machine cancel	s/l	=straight line	NH	=Never Hinged
SFL	=Stampless Folded Letter	FL	=Folded letter	LH	=Lightly Hinged
o/w	=otherwise	PC	=Postcard	OG	=Original Gum
BKLT	=Booklet	PPC	=Picture Postcard	HR	=Hinge Remnant
SS	=Souvenir Sheet	TR	=Trial		

AUCTION AGENTS

For the convenience of bidders wishing to use the services of an auction agent, we offer the following suggestions:

Charles E. Cwiakala
1527 S. Fairview Ave
Park Ridge, IL 60068
Phone & Fax: 847-823-8747
Email: CECwiakala@aol.com

Frank Mandel
P.O. Box 157
New York, NY 10014
Phone: 212-675-0819
Fax: 212-366-6462
Email: busybird1@me.com

Trevor Chinery (formerly Mary Weeks)
9 St. Lawrence Way
Stanwick
Northamptonshire NN9 6QS UK
Phone: (+44) 1205-330-026
Email: trevortrility@aol.com

Alan MacGregor
P.O. Box 515
Simon's Town 7995
SOUTH AFRICA
Phone: (+27 21) 786 1931
Email: alan@rhodesia.co.za

Nick Martin
Love Auctions
Phone 44-1205-460968
Mobile 44-07703-766477
Email: enquires@loveauctions.co.uk

LITERATURE FOR SALE

Cordon, David I. and Forand, Michel. **Bermuda Specialized Catalogue - Stamps and Postal History 1812-1970**. The definitive work. Price postpaid in the US \$70. Contact us for the names of the overseas distributors.

Odenweller, Robert P., RDP, Hon FRPSL, FRPSNZ. **The Postage Stamps of New Zealand: 1855-1873 The Chalon Head Issues**. A most extraordinary work. Price \$125 postpaid in the US.

Yendall, Eric. **The King George VI Large Key Type Revenue and Postage High Value Stamps 1937-1953**. Price reduced. New price \$80 postpaid in the US, \$90 elsewhere.

SATURDAY NOVEMBER 6, 2021 at 1:00PM
at THE COLLECTORS CLUB, NEW YORK CITY (please see "Welcome" letter)

**THE "PINEHURST" COLLECTIONS OF LEEWARD
ISLANDS AND ST. KITTS-NEVIS
THE "HATTERAS" COLLECTION OF BR. AMERICA
THE PAUL A. LARSEN COLLECTION OF
LEEWARD ISLANDS & POSTAL STATIONERY
THE ERIC W. TODD COLLECTION OF CAYMAN ISL.
& the properties of other consignors**

ANGUILLA (see also Lot 620)

- | | | | |
|---|-------|---|--------|
| 1 | ✉ | 1927 KGV LI 2½d and 4d plus St. Kitts 1d Pictorial all on neat registered cover to England each stamp cancelled ANGUILLA VALLEY 4 NO 27 cds, the first year of use. St. Kitts transit of 17 NO. "R" in oval and red ms reg. number. F-VF. PHOTO | \$ 225 |
| 2 | PS | 1929 KGV St. Kitts 2d ps registration envelope uprated with LI 1d and 1½d, commercially used to NY, each stamp cancelled ANGUILLA VALLEY 15 JA 29 cds, one strike light. Bs NY. F-VF. PHOTO | \$ 170 |
| 3 | ☉ | 1929, 1930 KGV St. Kitts 1d pale violet cancelled XF ANGUILLA FOREST 2 SEP 29 trd, a scarce cancel. A second similar stamp cancelled FEB 12 30 but with only the "F" of "FOREST" visible (n/c). PHOTO | \$ 150 |
| 4 | Δ | 1930 KGV St. Kitts 1½d red-brown tied on small piece by ANGUILLA BLOWING PT. large letters, APR 3 30 trd. Only 3 examples recorded, all with the same date. Not known on cover. Ex-Wynstra. PHOTO | \$ 180 |
| 5 | Δ | 1930 KGV St. Kitts 6d dull and bright purple Pictorial on small piece cancelled superb, exhibition quality strike of ANGUILLA ROAD 15 JUL 30 trd. Only 4 examples recorded, this unquestionably being the finest. Ex-Wynstra. PHOTO | \$ 140 |
| 6 | ☉COLL | KGVI//QEII Collection of 23 stamps of St. Kitts and 4 LI stamps each with ANGUILLA VALLEY cds, most being full strikes. Includes KGV pictorials, Silver Jubilee, Silver Wedding, KGVI 10/ and £1, 1950 Tercentenary set each on piece with full, cds, etc. F-VF. See scan on website | \$ 120 |
| 7 | ☉COLL | SG1//10, 4w, 11w, 17-31+ 1967 QEII Used collection of 10 stamps and 2 blocks of 4 of the Independence overprint set including the 3¢ and 25¢ each with inverted wmks and the 1967-68 first pictorial set singles to the \$1 each on piece and full set on cover. All F-VF. (SG £440) | \$ 200 |
| 8 | ✉COLL | KGVI//QEII Collection of 35 covers, nearly all commercial, most with ANGUILLA VALLEY cancels but also a few TRAVELING BRANCH, most Air Mail. Includes a 1969 incoming cover from Essex with SUSPENDED TEMPORARILY and UNDELIVERED FOR REASON STATED/RETURN TO SENDER hs enclosed in an OHMS envelope with note saying a refund of postage enclosed and two GB mint stamps accompany. Most unusual. An interesting group. Generally F-VF | \$ 250 |
| 9 | ☉PS | 1967-68 Postal Stationery-Aerograms 4 used items, 2 unaddressed 5¢ Independence overprints both with 18 NO 67 CTO. Only 100 printed and used examples are virtually unknown. Also, 15¢ second issue used to England cancelled 25 NOV 68 and small piece with 1 NOV 68 cds. VF | \$ 60 |

LOT NO.			EST.
10	☒	1968//71 Collection of 7 covers, one long, each with a different postal marking. Includes boxed Valley Postage W.I. Anguilla 13¢ (ms), similar with "25" printed and large JUN 30 1987 TRD, s/l Anguilla hs and VALLEY cds, scarce script Paquebot/Anguilla, W.I. hs and VALLEY cds alongside, small boxed VALLEY AIR SERVICE to St. Thomas, same but large (92mm) on incoming returned cover and ANGUILLA AIRWAYS hs. A scarce group. F-VF. See scans on website	\$ 225
11	⊙PS	1969 Operation "Sheepskin" (the invasion to re-take Anguilla on March 19 1969), collection of 8 used items all franked with GB stamps, 6 Forces Air Letters and an envelope, one cancelled FPO 1043 (in use very briefly), the rest FPO 1046, one struck in blue ink. Also includes a front to the US, the others all to England. An uncommon offering. F-VF. PHOTO	\$ 250
12	★★田	#232, var (SG226, 26a, 26b, 26c) 1976 3¢ on 40¢ Boat Building 2 left margin blocks of 10 (2 x 5) from plates 1A and 1B, the first with variety "3¢" omitted, row 5 pos. 2, the second showing the error corrected with "typo 3¢". Both blocks also show variety italic "O" , row 2 pos. 2. Also includes a LL corner margin pair from plate 1B, one with narrow spacing. All fresh, NH, F-VF. (SG £584+). PHOTO	\$ 300
13	★★	#232var (SG226a) 1976 3¢ on 40¢ Boat Building bottom margin example, variety "3¢" omitted, row 5 pos. 2. NH. F-VF. (SG £550). PHOTO	\$ 275
14	COLL	QEII Large accumulation in box crammed with mint and used sets, singles, blocks, part sheets with various plate numbers, varieties, souvenir sheets, FDCs and a few commercial-appearing registered covers. A large group of the 1976 overprint issue, many values to the \$5 and \$10 including several with italic "O" on this and other scarcer denominations. Mostly 1970s issues, a couple earlier. Loads of value. Rather messy presentation needing sorting and organizing. A fun week of work! All appear F-VF. Examine	\$ 325

ANTIGUA

15	P	1862 QV 6d die proof in black struck directly on card. Only 8 examples possible. VF. Ex-Mayer, Hill. See Freeland & Jordan, page 41. PHOTO BACK COVER	\$ 650
16	P	QV group of imperf plate proofs of the first issue with 6d yellow-green, 6d black block of 4 (sheet margin at top, close at right) and a single from the defaced plate. Also includes a likely forgery. F, F-VF. PHOTO	\$ 120
17	★	#1 (SG1) 1862 QV 6d blue-green, unwatermarked, rough perf 14-16. Large part OG. Fine for issue. 1995 BPA certificate. (Scott \$950, SG £800). PHOTO	\$ 400
18	★	#4 (SG8) 1863-67 QV 6d green wmk Small Star sideways, rough perf 14 -16. OG. Fine. (Scott \$775, SG £700). PHOTO	\$ 250
19	★	#7var (SG15x) 1872 QV 6d blue-green wmk Crown CC perf 12½, variety watermark reversed . Large part OG. F-VF for this. (Scott \$600, SG £500). PHOTO	\$ 180
20	P	1921 Duty die proof of the 4d in black on glazed card endorsed BEFORE STRIKING and dated 21/10/21. VF. PHOTO	\$ 90
21	★	#42-57 (SG62-80) 1921-29 KGV ½d - 4/ wmk Multiple Crown Script CA set of 16 values complete. Most OG. F-VF. (Scott \$261, SG £200). PHOTO	\$ 80
22	★	#58-64 (SG55-61) 1921-29 KGV 3d - £1 wmk Multiple Crown Script CA complete set of 7 values. Most LH, the £1 XLH. F-VF. (Scott \$355, SG £300). PHOTO	\$ 150

LOT NO.			EST.
POSTAL STATIONERY			
23	E	1885 QV Hand-drawn essay for the 1d reply card in pencil in pale shade of the adopted color dated 9 NOV 85. F-VF. See Freeland & Jordan page 173. Ex-Swetland. PHOTO	\$ 300
24	E	1885 QV Hand-drawn essay in pencil in a pale shade of the adopted color for the 1½d reply card dated 9 NOV 85. F-VF. See Freeland & Jordan page 173. Ex-Swetland. PHOTO	\$ 300
25	E	1923 Unadopted essay in blue (92 x 60mm) for a 3d registration envelope on glazed card dated 8 June 1923. F-VF. Ex-Swetland. PHOTO	\$ 250
POSTAL HISTORY			
26	☒	1860 Pair of incoming folded letters each franked with GB 6d lilac horizontal pair (SG70) one with type PR arrival of MR 18 on reverse, the other with double arc arrival on face. F-VF. PHOTO	\$ 250
27	☒	1860 Incoming folded letter from Whitehaven rated "1d" in red and endorsed "p Packet". London dispatch of OC 17 and Antigua C NO 18 60 arrival on reverse, type 5, the code letter inverted. F-VF. PHOTO	\$ 150
28	☒	1889//1910 5 items including QV 4d chestnut on cover to England cancelled ANTIGUA NO 8 89, a similar cover cancelled ANTIGUA A AP 25 90, 1902 4d chestnut plus LI ½d on illustrated reg. cover to Illinois cancelled crisp ANTIGUA OC 14 02 (some staining but very attractive), 1908, 1910 KEVII pair of covers the first cancelled ST. PETER'S (no year date), the second ALL-SAINTS and endorsed "Per S.S. Korna". F, F-VF. PHOTO	\$ 500
29	SP/PS	QV//KGV Collection of 15 postal stationery items each overprinted SPECIMEN with postal cards (8), envelopes (2), registered letter envelopes (3 including H&G3a size H2) and wrappers (2). Also includes H&G 5 QV 1886-7 Reply cards (6) from the issued pack with the original band (in 2 pieces) which reads 6/REPLY/INTERNATIONAL/POST CARDS. All F-VF	\$ 250
30	PS	1906 2½d ultramarine postal stationery envelope to Germany cancelled ALL SAINTS C JY 17 06, type S1, a second strike alongside. St. John's transit of JY 17 and Herrnhut arrival on reverse. A very attractive cover. F-VF. PHOTO	\$ 190
31	PS	1932 KGV LI 1½d postal stationery envelope to Pittsburgh cancelled LIBERTA NO 18 32. St. Johns transit of the same date on reverse. F-VF. PHOTO	\$ 190
32	☒	1924//35 KGV Three items including registered cover to Washington, DC cancelled ST JOHN'S DE 5 24, "R" in oval and ms "A.R." at bottom, KGV 2½d orange-yellow horizontal pair on reg. cover to Glasgow cancelled VF ALL SAINTS OC 31 33 and KGV LI 1/ black on emerald Die I on registered cover to Glasgow cancelled PARHAM MR 19 35. F, F-VF. PHOTO	\$ 275
33	☒	1939 KGVI 2½d deep ultramarine on long cover to Ohio cancelled ST. JOHNS A OC 23 39 with brown tape and black boxed PASSED BY CENSOR (ms 6), CH1. A very early date. <i>Only 3 recorded.</i> F-VF. PHOTO	\$ 200
34	☒	1939 KGVI ½d, 1d, 1½d on cover to Rochester, NY cancelled ST. JOHNS A SP 8 39 with brown re-sealing label CL1 at left covered (on reverse) by Passed by Censor and blue ms "3". Used 2 days after the EKD. F-VF. PHOTO	\$ 160

LOT NO.
EST.

- 35 ☒COLL KGV, KGVI Collection of 24 covers on album pages featuring a 1d ps envelope uprated with cutouts and ½d wrapper, both to Germany, 3d purple on pale yellow (6) reg. to Detroit, various OHMS covers with Official Paid ds (4), LI 1d to Hamilton with P. C./ Bermuda censor, ½d Tercentenary and 1d Silver Jubilee cancelled Falmouth, Silver Jubilee set on registered cover to Sierra Leone, 1939 registered to the American Consulate in Bergen, Norway, KGVI used from Barbuda, a few QEII, etc. An interesting group. See scans on website \$ 400
- 36 ☒COLL KGVI Collection of 23 covers mostly selected for village cancellations, nearly half registered. Includes Bolans (2), Bendals (3, one with inverted month and year), Cedar Grove (2), All Saints, Freetown (2), Greys Farm (2, one ex-de Keyser), Johnsons Point (2), Liberta, Old Road, Gunthorpes, Parham (2) and Seatons. Also OHMS stampless covers, one to the Russian Occupied Zone, Germany (with enclosure). A very nice group. See scans on website \$ 450
- 37 ○COLL QV - QEII Collection of 19 items of postal stationery, all used, highlighted by a 1961 QEII 6¢ blue postal stationery registered envelope to Belgium size K (H&G C4b), postal cards (10 with usages to St. Kitts, Montserrat and Belgium), 2 envelopes to London and St. Kitts, 6 registered envelopes (3 to Belgium, one size H, St. Kitts, Montserrat, etc.), and 2 wrappers. Most F-VF. See scans on website \$ 400

BAHAMAS

- 38 ★ #13var (SG27x) QV 4d dull rose wmk Crown CC perf 12½, variety **watermark reversed**. OG. Fine. (Scott \$375, SG £375). PHOTO \$ 180
- 39 ★ #20 (SG42) 1882 QV 1d scarlet-vermilion wmk Crown CA perf 14. Deep, rich color. OG. Fine. (Scott \$575, SG £475). PHOTO \$ 200
- 40 ★ #25 (SG41) 1882 QV 4d rose wmk Crown CA, perf 12. Nice color. OG. F-VF for issue. (Scott \$925, SG £550). PHOTO \$ 275
- 41 ★ #26 (SG45) 1883 QV 4d surcharge on 6d deep violet. Fresh. OG. Fine. 1985 BPA certificate. (Scott \$725, SG £550). PHOTO \$ 225
- 42 ★ #37-43 (SG62-70) 1902-10 KEVII 1d - £1 set of 7 values complete wmk Crown CA. Fresh. The 2½d HR, rest LH. The £1 excellent color. F, F-VF. (Scott \$479, SG £375). PHOTO \$ 180
- 43 ★ #49-56 (SG81-89) 1912-19 KGV ½d - £1 set of 9 values complete wmk Multiple Crown CA, the 6d being the pale violet shade. OG. F-VF. (Scott \$322+, SG £225+). PHOTO \$ 110
- 44 ★ #70-84 (SG111-14, 115-25) 1921-37 KGV ½d - £1 complete set of 15 values wmk Multiple Crown Script CA. OG. The 5/ with some toning. Others F-VF. (Scott \$398, SG £305). PHOTO \$ 120
- 45 ★ #112c (SG156a) 1942 KGVI 5/ reddish lilac and blue on thin, striated paper. OG, HR. Some thinning but a very presentable example of this elusive stamp. F-VF appearance. (SG £5,000). PHOTO FRONT COVER \$ 950
- 46 ★★田 #MR14var (SG105w) 1919 3d black and brown Staircase overprinted WAR TAX, an UL corner margin sheet number 1062 block of 4, variety **watermark inverted**. NH. Very fresh. Fine. (SG £360+). PHOTO \$ 190

BARBADOS

SEATED BRITANNIA ISSUES

47	★	#5a (SG7) 1857 (½d) yellow green imperf Seated Britannia on white paper. Three margins, cutting on the 4th. OG. F-VF. 1979 Philatelic Foundation certificate. (Scott \$600, SG £500). PHOTO	\$ 120
48	★	#19 (SG29) 1861-70 6d rose-red Seated Britannia rough perf 14-16, no wmk. OG. Fine. (Scott \$400, SG £375). PHOTO	\$ 100
49	★	#20 (SG31) 1868 6d bright orange-vermilion Seated Britannia, rough perf 14-16, no wmk. OG. Brilliant color. Fine+. (Scott \$175, SG £160). PHOTO	\$ 60
50	★	#27 (SG46) 6d orange-vermilion rough perf 14-16 wmk Large Star. Large part OG. Fine. (Scott \$1,100, SG £1,100). PHOTO	\$ 375
51	★	#28 (SG47) 1870 1/ black Seated Britannia wmk Large Star, rough perf 14-16. OG, HR. Fine. (Scott \$500, SG £450). PHOTO	\$ 150
52	★	#33 (SG52) 1872 (1d) blue wmk Small Star clean cut perf 14½ to 15½. Small part OG. Fine. (Scott \$350, SG £325). PHOTO	\$ 120
53	★	#36 (SG56) 1872 (½d) green Seated Britannia wmk Small Star perf 11 to 13 x 14½ to 15½. OG, HR. Fine+. (Scott \$400, SG £375). PHOTO	\$ 120
54	★	#38 (SG63) 1873 3d brown-purple Seated Britannia wmk Small Star. OG. Very fresh and a very nice example of this stamp. Fine+. (Scott \$375, SG £375). PHOTO	\$ 180
55	★	#39 (SG58) 1873 (½d) green Seated Britannia wmk Large Star clean cut perf 14½ - 15½. OG. F-VF. (Scott \$500, SG £450). PHOTO	\$ 180
56	★	#43 (SG64) 1873 5/ dull rose Seated Britannia. A nice example of this notoriously off-center stamp. OG. F-VF. Signed Diena and with his 1982 photo certificate. (Scott \$1,200, SG £950). PHOTO	\$ 300

KING GEORGE V AND KING GEORGE VI ISSUES

57	P	1912 Die proof of the 2½d value tablet in black on white glazed card 92 x 60 endorsed 30 MAY 12. VF. PHOTO	\$ 120
58	⊙	#116-126+ (SG170-80, 170a, 172a) 1912-16 KGV ¼d - 3/ complete set of 11 values plus shades of the ¼d and 1d, used. F-VF. (Scott \$322+, SG £279). PHOTO	\$ 120
59	⊙	#127//38++, 32a (SG181-91++) 1916-19 ¼d - 3/ large Seal of the Colony set of 11 original values, plus shades of the ¼ (2), ½d (2), 1d (2), 2d grey-black, 2½d and 3d thick paper, a total of 20 stamps all <i>used</i> , some with VF socked-on-the-nose cancels. F-VF. (Scott \$415+, SG £405+). PHOTO	\$ 170
60	⊙	#209var (SG264d) 1947 2d carmine Seal of the Colony perf 14 surcharged ONE PENNY, variety broken "E" , <i>used</i> . F-VF. (SG £110). PHOTO	\$ 60

LOTS & COLLECTIONS

62	⊙COLL	QV//QEII Collection of several hundred stamps and blocks of 4 on stockpages and black stock cards with numeral and bootheel cancellations and parishes all on stockpages plus a group of glassines with mint and used stamps identified by Scott and bearing old catalogue values, mostly QV//KGV. The used have been carefully selected for postmark interest and clarity of strike. Some maritime interest, a group of perfin, Official pair, etc. A useful lot. Most F-VF. Probably \$5-6,000 Scott cat. value	\$ 900
----	-------	---	--------

LOT NO.

EST.

- 61 ○COLL QV//QEII Two small stockbooks crammed with Seated Britannias through QEII running the gamut from early numerals to village cancels arranged neatly by parish. The first book contains over 1,000 stamps divided into 10 parishes including QV through early KGV and starts with bootheels, a plethora of cds's, some with numerals, meticulously selected for clarity of strike with many VF socked-on-the-nose. Includes 2 examples of the "8" code of St. Thomas (scarce!). Book 2 contains several hundred mostly QEII, some on piece with nearly all F-VF or VF strikes, a nice range of parishes. An amazing and valuable holding representing a lifetime of searching and acquiring. A treasure \$ 2,500
- 62 COLL QV//QEII Collection of several hundred stamps and blocks of 4 on stockpages and black stock cards with numeral and bootheel cancellations and parishes all on stockpages plus a group of glassines with mint and used stamps identified by Scott and bearing old catalogue values, mostly QV//KGV. The used have been carefully selected for postmark interest and clarity. Some maritime interest, a group of perfins, Official Pair, etc. A useful lot. Most F-VF. Probably \$5-6,000 of Scott cat. value \$ 900
- 63 ○COLL QV//KGV Postmark collection on stock pages consisting of approximately 520 stamps from St. Philip (90+, Christchurch (40+), St. Joseph (45+), St. John (35), St. George (70), St. James (35+), St. Andrew (25), St. Thomas (25), St. Lucy (110+) and St. Peter (45+). An amazing hoard with much duplication. Also includes a few KGV and QEII. See scans on website \$ 250
- 64 ○COLL Collection of various early stamps including 1855 (½d) yellow-green and (4d) brownish red imperf on blued paper, *used*, both 4 margins, the former with BPA certificate, 1882 QV ½d - 5/ complete set of 9 values plus SG listed shades, used, BPA certificate for the 5/ value; 1892 ½d - 2/6 Badge of the Colony set used; 1861//82 collection of 45 mostly Seated Britannia stamps all bearing bootheel cancels, numerals 2 - 11, most VF. Also QV - KGV cancellation collection of about 120 items, a few with C1 type numerals, range of nicely dated M3s on QV Key types, small Seal and Diamond Jubilee. A few KGV with parish cancels and a few maritime. See scans on website \$ 650
- 65 ☒COLL 1869//1965 Interesting group of 17 covers with 1869 (1d) and 4d Seated Britannias, rough perf to Philadelphia, 1893 stampless Crown/PAID/AT/BARBADOS (ex-Bayley), ½d 23, one, variety **no hyphen** on tatty parcel piece, 1946 DAMAGED/BY/SEA WATER reg. to England (*one of 2 recorded*), commercial cover to London with various Nelson stamps, reentries noted, another with single 1d franking, 1926 2/ and 3/ Seal of the Colony registered, 1927 Tercent. FDC on ppc, local use of ½d, variety **recut line** (SG248cb) and 1d cancelled St. James, OHMS cover with 1/ (2) and 5/, etc., including S.W. FDC. F-VF.VF. See scans on website \$ 450
- 66 ☒COLL QV//QEII Collection of approximately 68 covers in brown cover album, 8 bearing instructional markings including TOO LATE, KGV UNDELIVERED FOR REASON STATED/RETURN TO SENDER, a similar strike on US illustrated cover, 1942 UNCLAIMED and RETURN TO SENDER, INSUFFICIENT/AIR POSTAGE (2) and MISSENT TO BARBADOS; 5 covers with different Official Paid markings 1902//1940, the balance mostly QEII, most commercial usages, many from a correspondence to Forest Harris. Includes On Service to St. Lucia, instructional markings, several registered, a few villages. Examine \$ 350

LOT NO.
EST.

- 67 ☒COLL QV//QEII Collection of 50+ covers, 1890 QV 4d to Philadelphia, 3 short paid with 1d (4), 2¢ and 3d dues, outgoing to Grenada with 4¢ due applied on arrival, 1959 reg. with boxed AR (ex-Larsen), a group of Air Mail covers, 1957 **LATE FEE**, mint and used p.s. Also includes 2 reg. package fronts franked with \$2.50 and \$5.00 (2) from Edmund Bayley; each contained a copy of his Barbados book. Also 1949//69 used sets and blocks with 1969 \$5 (cat. £170). Loads of value here. Loads of fun . . \$ 250
- 68 ☒COLL KGV Collection of 31 covers, all but one commercial, 7 censored (one on receipt in St. Lucia), nearly all franked with the 1937-47 Badge of the Colony, one with label, most sent via Air Mail. Markings include 1941 Official Paid with blue censor label, St. Lawrence, HMS Dundee; destinations include New Zealand, Canal Zone, Curacao, St. Lucia (2), etc. F, F-VF. See scans on website \$ 225
- 69 REV/E 1916//50 (Barefoot #23//64) Group of 30 Revenue stamps, all used but 3 with values to the £1 and \$24. Also includes 2 essays (both toned), the first a 1942 ½d yellow-bistre block of 8, the top 4 stamps only overprinted diagonally "Entertainment/Tax.", and a top margin strip of 3 with same overprint but different font, all caps and no stop. See scans on website \$ 90
- 70 LIT Bacon, E. D. and Napier, F. H. The Stamps of Barbados. Leather bound. London. Stanley Gibbons Ltd. 1896. Excellent condition \$ 30

BARBUDA

- 71 ☒ 1922 KGV LI 4/ and 5/ on registered cover to Br. Guiana cancelled partial (OFFICIAL-PAID) JY 24 22 cds in violet. In July of 1922 only, examples of this cancel are known with the words Official Paid omitted from the cds. This example is one day after the EKD. Br. Guiana arrival on reverse. Nicely written up. F-VF. PHOTO . . . \$ 150
- 72 ☒ 1929 KGV LI 1d, 1½d, 2d on registered cover to Wisconsin cancelled VF BARBUDA JY 26 29, red boxed reg. hs at left. Air Mail label at top crossed out as postage insufficient for transmission by air. Antigua and NY transits on rev. VF. PHOTO . \$ 130
- 73 ☒ 1936 KGV Antigua 1d scarlet on commercial inter-island cover to Antigua cancelled BARBUDA NO 22. Year date missing and only known as such from March 30 - Dec. 4, 1936. VF. PHOTO \$ 160
- 74 ☒COLL 1923//46 Collection of 10 covers and one front mounted on album pages, 2 bearing Antigua stamps, the rest with LI stamps, 8 are registered. Includes Antigua 6d to Bristol, 1½d (2), 2½d to Toronto, 6d to England, Silver Jubilee set on FDC (registration label reads Antigua, Barbuda), KGV 1/ to England, Antigua 1d and 1½d Tercentenary on commercial cover to Cape Town, pair of ½d overprinted Barbuda plus Jamaica 1d to Surrey cancelled Southampton Paquebot, overprints on covers to Ohio, NJ and front to Nottingham plus 2/ overprint on Wilson cover to Birmingham. A very nice collection. All F-VF. See scans on website \$ 450

BERMUDA

QUEEN VICTORIA ISSUES

- 75 ★☆ #1//5, 8-9 (SG1-3, 7, 10a, 11) 1865 QV 1d rose-red and pale rose, 2d dull blue and 6d dull mauve wmk Crown CC, all perf 14 plus 6d - 1/ perf 14 x 12½. Mint or unused. Fresh. F-VF. (SG £772). PHOTO \$ 180

LOT NO.			EST.
76	★	#2 (SG3) 1865 QV 2d dull blue wmk Crown CC perf 14. OG. Fine. (Scott \$ 525, SG £475). PHOTO	\$ 160
77	⊙	#3var (SG5aw) 1874 QV 3d yellow-buff wmk Crown CC perf 14, variety watermark inverted , used. F-VF. (SG £350). PHOTO	\$ 150
78	★	#4 (SG6) 1865 QV 6d dull purple wmk Crown CC perf 14, thin paper, pale shade. Key stamp. OG. Fresh and Fine. (Scott \$2,300, SG £1,000). PHOTO BACK COVER . .	\$ 550
79	★	#5var (SG7w) 1874 6d dull mauve wmk Crown CC perf 14, variety watermark inverted . OG. F-VF. (SG £180). PHOTO	\$ 90
80	⊙	#12a (SG13b) 1874 QV 3d on 1/ green Provisional surcharge with "P" and "R" the same, used. A few clipped perfs. Fine. 1950 RPS certificate. (Scott \$1,100, SG £800). PHOTO	\$ 275
81	⊙	#14 (SG16) 1875 QV 1d on 3d yellow-buff Provisional surcharge, used. Tiny fault LR corner. Fine. 1986 BPA certificate. (Scott \$425, SG £350). PHOTO	\$ 90
82	P	BCS PV14 1879 QV ½d die proof in black on glazed card, 92 x 60, dated 12 NOV 79 and endorsed BEFORE HARDENING. VF. (BCS \$750). PHOTO	\$ 325
83	P	BCS PV17 1879 QV 4d die proof in black on glazed card, 92 x 60 dated 15 NOV 79 and endorsed BEFORE HARDENING. VF. (BCS \$1,250). PHOTO	\$ 550
84	P	BCS PV21 1883 QV 2½d die proof on glazed card, 92 x 60, dated 12 DEC 83 and endorsed BEFORE HARDENING in red. VF. (BCS \$1,000). PHOTO	\$ 450
85	SP	#18//25 (SG 21s-29s) 1883 QV ½d, 2d, 1/ each overprinted SPECIMEN , the ½d, variety dot in "M" . OG. F, F-VF. (SG £375). PHOTO	\$ 190
86	★	#16-17, 18//25+ (SG19-20, 21-29b+ 1880-1904 QV Collection of 18 stamps wmk Crown CC (½d, 4d) and Crown CA (½d - 1/) with all SG listed shades including a beautiful example of the 1d dull rose. Most LH. One 1d stamp toned. F-VF. (SG over £600). PHOTO	\$ 250
87	⊙	#22a var (SG27aw) 1884 QV 2½d deep ultramarine, variety watermark inverted , used. Partial Hamilton cds. Fine. (SG £ 300). PHOTO	\$ 150
88	SP	#25a (SG29s) 1893 QV 1/ yellow-brown overprinted SPECIMEN . Useful stamp to identify the first printing of this denomination. OG, HR. Fine. (SG pro rata £125). PHOTO	\$ 60
89	COLL	QV Numeral Cancellation Collection of 118 stamps neatly presented on Lighthouse pages and carefully identified by printing. Includes K1 #s 1 (on 1d, 1/), 2, 3 (on 1d, 3d, 6d), 6, 13; K2 B/1 on 1d rose-red, and 3d orange with B/ (indistinct) and additional numeral "3" hs; the rest all K3 and K4, the higher numbers include VF K4, 7, 14, 16, 17, 18 (2 on 1ds), etc. Many exhibition quality strikes. A very nice collection. Most F-VF. See scans on website	\$ 1,200
90	PS	BCS SC2a, 4a (3), 6, 8 QV Mint group of 6 items with ps card mint and with One/Penny overprint, ½d on UPU card and ½d blue card (3). All fresh and F-VF	\$ 90
DOCK AND KING GEORGE V ISSUES			
91	SP	#31-39 (SG34s-42s) 1906-10 ¼d - 4d Dock issue wmk Multiple Crown CA overprinted SPECIMEN . OG or HR The 1d with offset, o/w F-VF. (SG £400). PHOTO	\$ 200

LOT NO.			EST.
92	COLL	1902//10 Dock Issue collection of 11 unlisted varieties on 2 album pages. <i>No varieties of this issue have previously been recorded.</i> Includes ¼d black and violet block of 30 (6 x 5), the LL stamp, variety broken frame line , an important item which identifies the plate position. Also includes the ½d and 1d mono-colors used and the ½d mint and 1d used bi-colors showing the same variety. In addition there are 6 stamps each showing the variety flaw in Dock base , ½d used and 3d mint wmk Crown CA and Multiple Crown CA wmk ¼d and 1d bi-color mint and 1d mono-color and 4d used. F-VF. An exceptional lot for the specialist. PHOTO \$ 350	
93	SP	#40-48 (SG44s-51s) 1910-25 ¼d - 1/ Caravel set of 9 values complete wmk Multiple Crown CA overprinted SPECIMEN . NH or OG. The 2d toned. F-VF. (Scott \$500, SG £475). PHOTO \$ 225	
94	★	#49-53++ (SG51b-54c) 1918-22 KGV 2/ - £1 Twelve stamps including all SG listed stamps, all 3 printings of the 5/ and £1 denomination and a shade of the 4/. Most LH, one £1 OG, HR. Also includes a German forged cancellation on the £1 (n/c). An excellent group. (SG \$1,565). PHOTO \$ 750	
95	★★	#54 (SG55) 1918-22 KGV £1 purple and black on red high value Keyplate. Very deep headplate. Beautiful and NH! F-VF. (Scott \$400+, SG £250+). PHOTO \$ 250	
96	★	#54 (SG55) 1918-22 KGV £1 purple and black on red Keyplate. Deep headplate. XLH if at all. F-VF. (Scott \$400, SG £250). PHOTO \$ 140	
97	★★	#56var (SG60w) 1920-21 KGV ½d green First Tercentenary, variety watermark Crown to right of CA . NH. Fresh and F-VF. (SG £450). PHOTO \$ 250	
98	P	BCS CT3 1921 KGV 1/ claret Second Tercentenary printer's sample on thick, ungummed, unwatermarked paper. VF. (BCS \$400). PHOTO \$ 225	
99	☉	#71-79 (SG68-76) 1921 KGV ¼d - 1/ Second Tercentenary set of 9 values complete, used and uncommon as such. F-VF. (Scott \$268, SG £250). PHOTO \$ 130	
100	SP	#81-92 (SG77s-87s) 1922-34 ¼d - 1/ Caravel set of 12 values wmk Multiple Crown Script CA overprinted SPECIMEN . Most LH, one or two NH. F-VF. (SG £650). PHOTO \$ 325	
101	★	#94-97 (SG88-93) 1924-32 KGV 2/ - 12/6 Keyplate set of 4 values wmk Multiple Crown Script CA complete. Most VLH. F-VF. (Scott \$590, SG £450). PHOTO . . . \$ 225	
102	★	#94a-97 (SG88a-93) 1924-32 KGV 2/ - 12/6 Keyplate set of 4 values wmk Multiple Crown Script CA complete. VLH or OG. F-VF. (Scott \$602, SG £465). PHOTO . . \$ 225	
103	★	#94var (SG88e) 1927 KGV 2/ purple and bright blue on pale blue, variety break in lines below left scroll , pos. 45. LH. F-VF. (SG £275). PHOTO \$ 140	
104	★	#95a (SG89k) 1932 KGV 2/6 black and bright orange-vermilion on deep blue, the rarest of the 2/6 printings. OG. F-VF. 2020 BPA certificate. (Scott \$3,500, SG £3,250). PHOTO FRONT COVER \$ 1,600	
105	★	#96var (SG92var, BCS KG5e) 1928 KGV 10/ pale green and carmine-red on pale emerald, the very scarce May 28 printing. LH. F-VF. (BCS \$600). PHOTO \$ 180	
106	★	#94//97 (SG88g//93) 1929-32 KGV Collection of 9 high value Keyplates including the 2/ 1931, a nice range of 2/6 printings (6 including SEP 26, JUN 29, AUG 30 and SEP 31), the 10/ AUG 26 and a 12/6 (rounded corner). LH. F-VF. (SG £925). See scan on website \$ 275	
107	REV	KGV Collection of 11 Keyplate stamps each with revenue cancellation. Includes 2/6 (5), 5/, 10/ (3) and 12/6 (2). F-VF. See scan on website \$ 120	

LOT NO.			EST.
108	SP	#100-3 (SG94s-97s) 1935 KGV 1d - 1/ Silver Jubilee complete set of 4 values perf SPECIMEN . LH. F-VF+. (Scott \$250, SG £225). PHOTO \$	120
109	SP	#105//11 (SG98s-106s) 1937 KGV ½d - 1/6 complete set of 9 values perf SPECIMEN . NH! F-VF, VF. (SG £325+). PHOTO \$	200
KING GEORGE VI ERA			
110	SP	#115-17 (SG107s-9s) 1937 KGVI 1d - 2½d Coronation set complete perf SPECIMEN . LH. F-VF. (Scott \$250, SG £225). PHOTO \$	120
111	COLL	1938-53 KGVI The comprehensive Keyplate collection on album pages consisting of 63 stamps, mostly mint (16 used). Nearly all first printings represented (2 examples of the 10/), plus all line perfs (used) and all perf 13 printings including the scarce £1 with bright violet headplate. Some late printings NH but most hinged. A couple n/c. Also includes a collection of 18 revenue cancels, all but 3 being the 12/6 denomination. Generally F-VF. (SG over £4,200) \$	750
112	★★	#125a var (SG118c) KGVI 5/ bronze-green and carmine-red on pale yellow Nov 41 printing, pos. 10 or 11. NH. Scarce. F-VF. (SG £1,500). PHOTO BACK COVER . \$	850
113	★	#127b (SG120d) 1947 KGVI 12/6 lemon yellow Keyplate. F-VF. 1969 RPS certificate. (Scott \$725, SG £600). PHOTO \$	250
114	REV	1945 KGVI SG120c 12/6 perf 14 denomination on complete Pan Am ticket paying the departure tax with full Customs double oval hs dated OCT 1 1945. Unusually nice condition. VF. PHOTO \$	100
115	REV	1951 KGVI SG120e 12/6 perf 13 (2) on Pan Am ticket folder paying the departure tax for 2 passengers each stamp cancelled by double oval customs hs of 28 SEP 1951. F-VF. PHOTO \$	150
116	COLL	1935-49 Extensive collection of KGV and KGVI Pictorial issue mounted on Lighthouse pages, nearly all mint. A scholarly work assembled by printing and meticulously annotated. The KGV includes blocks of 4, sheets of the 1936 ½d and 1d, ½ sheet of the 3d and a few blocks. The KGVI features 21 blocks of 4 including 2 blocks of the 3d, one with full imprint, many printings plus 1½d and 6d bottom margin imprint blocks of 12 each used on small piece. An excellent lot for the specialist. Also includes a few used singles and commemorative issues n/c. (SG £1,700) \$	450
117	☒COLL	1936, 1937, 1940 Collection of 14 covers, most to the US, 9 of which are registered representing a study of the 1936 Pictorial issue with 6 FDCs including singles and blocks of 4, a few commercial usages and one OHMS (cut down slightly) and an “A.R.” All but 2 used in 1936 and all but 2 used from Hamilton, the others being used from St. Georges. A very nice group. F-VF \$	225
KING GEORGE VI CENSORED COVERS (see also Lot 113)			
118	☒	1941 KGVI 7½d Pictorial on cacheted FDC to NY cancelled ST. GEORGES DEC 18 41 with CM21 #14 in violet and signed “Cumbool”. The LKD of this censor number. F-VF. PHOTO \$	170
119	☒	1940 KGVI 1½d Pictorial on long commercial cover to England cancelled HAMILTON 6 FEB 40 bearing CM21 #19 in purple and signed at LL G. Ashlow. The EKD stb 17 JUN 40, this being more than 4 months earlier. F-VF. PHOTO \$	180

LOT NO.			EST.
120	☒	1939 KGVI 3d Pictorial on home-made wrapper to Virginia cancelled indistinct Hamilton cds of 1939 and with red CM21 #21 on reverse. F-VF. PHOTO	\$ 120
121	☒	194() KGVI 1d Pictorial on large part wrapper to Montreal with indistinct Hamilton cds and bearing red CM21 #21 , Fine. PHOTO	\$ 100
122	☒	1942 KGVI 7½d Pictorial on Air Mail cover to Buffalo cancelled light HAMILTON () JUN 42 from a female POW at St. Georges with the usual CM21 #22 in green found on these. An additional strike on reverse. F-VF. PHOTO	\$ 130
123	PPC	1943 KGVI 2d on ppc of the Governor's Residence to Maine cancelled HAMILTON 16 SEP 43 with light CM21 #27 . Fine. PHOTO	\$ 120
124	☒	1941 KGVI ½d on 1d Pictorial block of 4 and pair on Bowie cover to Detroit cancelled ST. GEORGES 13 MAY 41 with XF green CM21 #35 . Very attractive. F-VF. PHOTO	\$ 130
125	☒	1943 KGVI ½d, 2d Pictorials on illustrated cover of RAF Pilot to Hartford cancelled Hamilton slogan of 2 DEC 1943 and bearing green CM21 #38 , only known used on this date. US censor 9833 on reverse. F-VF. PHOTO	\$ 170
126	☒	1944 KGVI ½d Pictorial on Printed Matter rate cover to Virginia cancelled HAMILTON 20 APR 44 and with XF CM21 #43 in blue. A little wrinkled at right. Fine+. PHOTO	\$ 170
127	☒	ca1942 KGVI 7½d Pictorial on Air Mail cover to Halifax cancelled indistinct Hamilton cds and with XF CM21 #44 in violet at UR and signed by censor. Light central file fold. Fine+. PHOTO	\$ 190
128	F	1941 KGVI 7½d Pictorial on cacheted Air Mail cover used locally cancelled 18 DEC 41 and with CM21 #47 in black. An obvious but interesting forgery as the censor marking was applied in green and was only in use from Feb. to June of that year. PHOTO	—
129	☒COLL	1939//43 Collection of 8 censored covers each bearing CM21 censor markings. Includes censor #2 franked by 2/ Keyplate first printing, #3 and #4 each on registered cover, the latter with 2/ "mottled paper" Keyplate, #8 , #9 , #13 (signed by censor, cover faults) and #23 (2, one reg.). Most F-VF	\$ 275
LOTS AND COLLECTIONS			
130	COLL	1865//1921 QV // KGV Interesting collection balance on album pages featuring a small group of village cancels, ¼d with specimen overprint, 1875 1d on 2d with BPA certificate (reperfed), 1d on 1/ (fault), 1918 War Tax blocks, one showing doubling of the design and both Tercentenary issues mint and specimen. Some minor faults but overall a beautiful group	\$ 400
131	☒COLL	1884//1935 Collection of 20 mostly commercial covers and one ppc featuring 1884 QV 4d on cover to London, 1899 1d from St. Georges to England (a little soiled), 2½d to NY; 4 Dock covers one reg. in combination with War Tax stamp; 6 Tercentenary covers, one reg.; 5 Caravel covers, one used from Warwick East another from Mangrove Bay and 2 Silver Jubilee covers, one commercial. A nice group. Most F-VF. See scans on website	\$ 400

LOT NO.		EST.
132	COLL 1902//34 Collection of Dock and Caravel issues on Lighthouse album pages with mint and used Dock sets plus specimen set of the 1920 issue; specialized Caravels, both watermarks, identified by perf and printing. Mostly mint, a total of 129 stamps. A nice lot for the specialist. Generally F-VF. (SG over £700)	\$ 250
133	☒COLL 1917//44 Collection of 9 censored WWI and WWII covers, with 1916 CM13, 1917 CM15 used from Paget East, CL3 (2, one to Demerara), US censor on wrapper to Florida, CL6c, etc. F-VF. See scans on website	\$ 180
134	☒COLL 1925//39 Collection of 13 First Flight covers with 1925 Los Angeles, 1937 Cavalier (7 with various frankings and cachets), 1938 Bermuda Clipper, 1939 2/ KGVI Keyplate on Pan Am flight via the Azores, 1939 Pan Am via Northern Route and 1939 Imperial Air Northern Route. An excellent lot. See scans on website	\$ 250
135	☒COLL 1938//53 Collection of 28 covers, a wrapper and one ppc all nicely presented on Lighthouse pages, more than half commercial, 10 registered. Includes 1944 reg. to Canada with 2/ mottled paper, a B.C.1 #446 censored cover to Chicago, a pair of 1953 covers cancelled Southampton to Switzerland one franked with KGVI 2/6, the other with 5/. A few FDCs, blocks, UPU usages, one to Buenos Aires a nice variety of frankings, may Pictorials, etc. Most F-VF. See scans on website	\$ 325
136	☒COLL 1938 Collection of 16 FAM 17 First Flight covers mounted on Lighthouse album pages with 11 different cachets most identified by maker. Several with US 10¢ Map but also other interesting frankings including National Parks. An attractive, colorful group. See scans on website	\$ 350

BRITISH ANTARCTIC TERRITORY

137	★★ #1-15, 24 (SG1-15, 15a) 1963-69 QEII ½d - £1 complete set of 16 values including both £1 stamps. NH. F-VF. (Scott \$332, SG £250). PHOTO	\$ 130
-----	---	--------

BRITISH GUIANA

138	★ #27 (SG49) 1862-65 12¢ lilac on thin paper, perf 12. OG. Faint creasing. Fine. Signed Brun. (Scott \$ 450, SG £450). PHOTO	\$ 140
139	★ #33 (SG56) 1863 24¢ green perf 12½ - 13 on thin paper. OG. A few short perfs. Fine. (Scott \$875, SG £900). PHOTO	\$ 200
140	★★ #33E (SG64) 24¢ green ship, medium paper, perf 12½ - 13. Margin at top. NH! Fresh and with good color. Fine. 1995 Brandon certificate. (Scott \$375, SG £500). PHOTO	\$ 200
141	★ #48 (SG73) 1868 8¢ pink Ship, medium paper, perf 12½ - 13. OG. Fine. (Scott \$425, SG £500). PHOTO	\$ 130
142	★ #53 (SG95) 1871 8¢ pink Ship perf 10. OG. Some rough perfs. Fine. (Scott \$300, SG £325). PHOTO	\$ 100
143	★ #85 (SG144) 1878 (1¢) on 4¢ blue Official with two horizontal bars and one vertical. OG. F-VF. (Scott \$425, SG £400). PHOTO	\$ 170
144	★ #86 (SG145) 1878 (1¢) on 6¢ brown Ship Provisional overprint on Official. OG. F-VF. (Scott \$725, SG £700). PHOTO	\$ 300
145	★ #89 (SG138) 1878 1¢ black Ship with horizontal bar obliterating "OFFICIAL". OG, HR. F-VF. (Scott \$325, SG £300). PHOTO	\$ 120

LOT NO.			EST.
146	★	#90 (SG139) 1878 1¢ slate with horizontal bar obliterating "OFFICIAL". Part OG (adherence). F-VF. (Scott \$220, SG £200). PHOTO	\$ 80
147	★	#91 (SG140) 1878 2¢ orange with horizontal bar obliterating "OFFICIAL". OG. F-VF. 1997 Brandon certificate. (Scott \$450, SG £450). PHOTO	\$ 160
148	★	#98 (SG156) 1881 2 on 12¢ pale violet with horizontal bar obliterating the denomination. OG, HR. F-VF. (Scott \$750, SG £700). PHOTO	\$ 300
149	★	#100 (SG158) 1881 2¢ on 24¢ emerald-green wmk Crown CC Official stamp with old value ruled out. Small part OG. F-VF. (Scott \$1,000, SG £900). PHOTO	\$ 425
150	★	#102 (SG159) 1881 2 on 24¢ green Provisional. OG, HR. Fine. Signed Senf. (Scott \$400, SG £375). PHOTO	\$ 150
151	☆	#103-6 (SG162, 163b, 164-65) 1882 1¢ - 2¢ complete set of 4 Sailing Ships perforated Specimen, the 2¢ with 2 masts, variety small "2" . Ungummed as issued. F-VF. (Scott \$385, SG £355). PHOTO	\$ 150
152	★	#124 (SG185) 1888 \$1 green Ship. XLH. F-VF. (Scott \$575, SG £500). PHOTO	\$ 225
153	★	#125 (SG186) 1888 \$2 green Ship. Barest trace of hinging, if at all. F-VF. (Scott \$275, SG £275). PHOTO	\$ 120
154	★	#128 (SG189) 1888 \$5 green Ship high value. OG, HR. F-VF. (Scott \$400, SG £400). PHOTO	\$ 160
155	★	#171 (SG251) 1905 \$2.40 green and violet Ship revenue stamp overprinted POSTAGE AND REVENUE. OG. F-VF. 1978 Philatelic Foundation certificate. (Scott \$210, SG £190). PHOTO	\$ 90
156	★	#O3 (SG O3) 1875 8¢ rose Ship overprinted OFFICIAL. OG, HR. A couple of short perfs o/w very nice for this. Fine+. (Scott \$375, SG £375). PHOTO	\$ 150
157	★★/★田	#O8 (SG O8) 1877 4¢ blue Ship overprinted OFFICIAL block of 4. Two LH, 2 NH. F-VF. (Scott \$560, SG £600). PHOTO	\$ 275

BRITISH HONDURAS

POSTAL HISTORY TO 1902

158	☒	1841 Stampless folded letter to Guatemala headed Belize rated "4" in ms and hs "4" on arrival in Guatemala. A nice early letter. F-VF. PHOTO	\$ 100
159	☒	1854 Stampless envelope to England with F-VF BELIZE JA 16 1854 large double arc ds in black on reverse. Leicester arrival of FE 15. Fine. PHOTO	\$ 90
160	☒	1858 Stampless folded letter to England rated "8" with small double arc BELIZE MR 13 1858 on reverse. Green Guatemala and French transits, GB accountancy hs plus London arrival. Interior damage does not affect markings. Fine. PHOTO	\$ 100
161	☒	1862 Stampless envelope to Germany rated "1/1" in red. Red BELIZE A JA 14 62 PAID cds at UL, <i>the EKD for this cancellation</i> . Various transit markings on front and reverse. F-VF. PHOTO	\$ 180
162	☒	1888-91 QV 2¢ on 1d carmine plus vertical bisect on commercial (non-Aikman!) undated cover to London cancelled oval of bars. File fold at left does not affect stamps. Fine. PHOTO	\$ 180
163	☒	1888 QV 10¢ on 4d mauve cancelled smudgy oval of bars on cover to St. Louis with s/l BELIZE NO 23 88 cds. A scarce cancel in used for only about a year and not listed by either Robson Lowe or Matheson. Fine. PHOTO	\$ 170
164	☒	1890 QV 2¢ on 1d carmine bisect cancelled "C" in oval of bars and used locally on commercial cover with BELIZE A MY 22 90 ds alongside. F-VF. PHOTO	\$ 200

LOT NO.			EST.
165	☒	1892 QV 1¢ on 1d dull green vertical strip of 5 plus 2¢ vertical pair and 3¢ Key types all on registered OHMS cover to Boston cancelled "C" in oval of bars and with BELIZE A JY 27 92 cds below. New Orleans transit and Boston arrival of AUG 5 on reverse. A little soiled. Fine. PHOTO	\$ 110
166	☒	1894 QV 1¢ on 1d dull green (6) on cover to Italy with K.65 cancellation and BELIZE A MR 16 ds below. Naples arrival on rev. An unusual destination. Fine. PHOTO . . .	\$ 130
167	☒	1895 QV 6¢ on 10¢ on 4d mauve on cover to Canada cancelled K.65 and with BELIZE A SP 13 ds at right. New York transit and Montreal arrival on reverse. F-VF. PHOTO	\$ 150
168	☒COLL	1878//94 QV Collection of 6 covers with 1878 incoming to W. Grey Wilson (Lieut Governor) on stationery of West India Regt. with 6 page enclosure and Belize arrival of AU 9 78; 1879 letter to same addressee but sent c/o Colonial Office, Downing Street; 1886 4d on cover to Austria-Hungary cancelled oval of bars and BELIZE AU30 86 ds, an extraordinary destination; 1893 QV 1¢ on 1d dull green (6) to London; 1894 5¢ on 3¢ on 3d (damaged "E" in "FIVE") on stationery of the US Consulate cancelled K.65 to Auburn, NY and 1894 3¢ on 3d LL corner margin control number pair on cover to London, a little tatty. A very interesting group. F, F-VF. See scans on website	\$ 400
169	☒COLL	1891//1902 QV Collection of 16 covers all but 5 bearing Key type stamps with usages from Orange Walk and Stann Creek but most from Belize. Three are registered all to the US, various frankings 1¢ to the 12¢ denomination, all commercial. Also includes 2 stampless OHMS and 3 "Aikman" bisects. One or two tatty but most Fine, F-VF. See scans on website	\$ 500
1865-1901 QUEEN VICTORIA ERA			
170	△	1858 GB QV 6d lilac on tiny piece with full very attractive A06 cancellation. Light vertical stain at left. Fine. (Scott \$425, SG £375). PHOTO	\$ 200
171	P	1872 QV 6d rose imperf plate proof on gummed, watermarked paper. In the issued color. F-VF. PHOTO	\$ 90
172	P	1872 QV 1/ green imperf plate proof on ungummed, watermarked paper. In the issued color. F-VF. PHOTO	\$ 90
173	SP	1865 QV 6d rose, no wmk, perf 14 overprinted SPECIMEN , Samuel type D5. Very scarce. Unused. Fine. PHOTO	\$ 180
174	☉	#1-3, (SG1, 3-4) 1865 QV 1d - 1/ complete set of 3 first issue values, no wmk, perf 14, used. Fine. (Scott \$412, SG £375). PHOTO	\$ 130
175	★	#2 (SG3) 1865 QV 6d rose, no wmk, perf 14. OG. Fine. (Scott \$425, SG £425). PHOTO	\$ 140
176	★	#3 (SG4) 1865 QV 1/ green, no wmk, perf 14. OG, HR. Fine. (Scott \$400, SG £425). PHOTO	\$ 140
177	☉	#6var (SG9var) 1872-79 QV 6d rose wmk Crown CC perf 12½, variety watermark inverted and unlisted as such. Small faults. Fine appearance. PHOTO	\$ 200
178	★	#7b (SG10a) 1874 QV 1/ deep green wmk Crown CC perf 12½. OG. One shortish perf. Fine. (Scott \$550, SG £550). PHOTO	\$ 120
179	★	#11 (SG15) 1878 QV 6d rose wmk Crown CC, perf 14. OG. One short perf. Fine. (Scott \$500, SG £475). PHOTO	\$ 150
180	★	#18 (SG23) 1888 QV 2¢ on 6d rose wmk Crown CC perf 12½. OG. F-VF. (Scott \$350, SG £350). PHOTO	\$ 140

LOT NO.			EST.
181	☉	#18 (SG23) 1888 QV 2¢ on 6d rose wmk Crown CC perf 12½, used. Fine. (Scott \$275, SG £275). PHOTO	\$ 120
182	★	#20-21 (SG25-26) 1888 QV 2¢ on 6d and 3¢ on 3d complete set of 2 values perf 14. OG. Fine, F-VF. (Scott \$300, SG £300). PHOTO	\$ 110
183	★	#22-25 (SG27-30) 1888 QV 2¢ on 1d - 50¢ on 1/ surcharges complete wmk Crown CA, perf 14. LH or OG, the 2¢ NH. Fine, F-VF. (Scott \$594, SG £592). PHOTO	\$ 200
184	★★/★田	#26 (SG35) 1888 QV "TWO" on 50¢ on 1/ grey block of 4. Two LH, 2 NH. Very attractive. (Scott \$240, SG £240). PHOTO	\$ 130
185	SP	#28-32, 36, 47 (SG36s-42s) 1888-91 QV 1¢ - 50¢ overprints complete overprinted SPECIMEN . OG or unused. The 50¢ rubbed. F-VF. (SG £375). PHOTO	\$ 80
186	E	(see footnote after SG44) 1891 QV Essay "SIX" and bar in red on 10¢ on 4d mauve with margin at bottom. NH. F-VF. (SG £140+). PHOTO	\$ 90
187	☒	#33a, 34a (SG 43a, 44a) 1891 QV 6¢ on 10¢ on 4d mauve, red overprint, variety " 6 " and bar inverted plus same variety with overprint in black on registered cover to Scotland cancelled "O" in oval bars and with BELIZE A OC 9 91 cds alongside. Belfast and Dublin transits and Glasgow arrival on reverse. Philatelic but rare. (<i>as used stamps</i> Scott \$1,925, SG £1,700), Central file fold affects ds only, o/w F-VF. 1972 RPS certificate. PHOTO INSIDE BACK COVER	\$ 900
188	☒	#33, 34a (SG43a, 44) 1894 QV 6¢ on 10¢ on 4d mauve, red overprint, variety " 6 " and bar inverted plus same overprint in black on normal stamp on registered cover front to Glasgow both stamps cancelled K.65 and with BELIZE C MR 2 94 cds. F-VF. 1981 RPS certificate. (<i>as used stamps</i> Scott \$729, SG £606). PHOTO INSIDE BACK COVER	\$ 475
189	★	#35a (SG49b) 1891 QV 5¢ on 3¢ on 3d red-brown, variety " FIVE " and bar double. LH. An excellent example of this elusive variety. F-VF. (Scott \$450, SG £375) PHOTO	\$ 190
190	P	ca1899 QV 10¢ Postage & Revenue green and brown imperf color trial affixed to small piece of thick card. Ex-De la Rue archives. F-VF. PHOTO	\$ 275
191	★	#38-46, 52-57 (SG51-65) 1891-1901 QV 1¢ - \$5 complete set of 15 values. Most LH. F-VF. (Scott \$796, SG £700). PHOTO	\$ 325
192	★	#38var (SG51a) 1895 1¢ dull green Key type, variety malformed "S" . OG, HR. Fine. (SG £ 400). PHOTO	\$ 190
193	★	#57 (SG65) 1899 QV \$5 green and black high value. OG, HR. F-VF. (Scott \$325, SG £350). PHOTO	\$ 150
194	★	#48, 49b, 50b, 51 (SG66, 67b, 68d, 69) 1899 QV 5¢ - 50¢ on 1/ set of 4 values complete overprinted REVENUE, the 5¢ and 50¢ 12mm long, the others 11mm long. OG. F-VF. (Scott \$331, SG £332). PHOTO	\$ 130
195	☉	#48a (SG66a) 1899 QV 5¢ ultramarine overprinted Revenue, variety BEVENUE , <i>used</i> . F-VF. (Scott \$180, SG £180) PHOTO	\$ 80
196	☒COLL	1899-1900 QV Collection of 7 covers each bearing the 5¢ ultramarine Key type with REVENUE overprint, all used from Belize and all to the US. Five are with 12mm overprint, including narrow "U" , and short foot to "R" ; others 11mm. Most Fine. See scans on website	\$ 250
197	REV	1899 QV 25¢ red-brown and green Key type overprinted REVENUE, 10 copies (one faulty) affixed to document, each stamp bearing ms cancellation, the LR stamp, variety " BEVENUE " (£425). F-VF. See scan on website	\$ 120

LOT NO.			EST.
198	★★田	#53 (SG58) 1901 QV 10¢ dull purple and green block of 36, 6 x 6 with margins at left and bottom and control number 3 and interpanneau margin at right. NH. Post Office fresh. F-VF. (Scott \$396+, SG £432+). See scan on website	\$ 170
199	F	QV Interesting group of forgeries consisting of 2 signed Sperati photographic die proofs and a photo of the A06 cancel on the 6d; 6 “used” forgeries of the 1d, 3d (2), 6d and 1/ plus 1/ block of 6 “used”. See scan on website	\$ 150
KING EDWARD VII ERA			
200	★	#62-71 (SG84-93) 1904-7 KEVII 1¢ - \$5 set of 9 values complete wmk Multiple Crown CA. LH or HR. The 50¢ with rounded corner, others all F-VF. (Scott \$676, SG £600). PHOTO	\$ 250
201	★	#65var (SG87a) 1907 KEVII 10¢ dull purple and emerald-green, variety damaged frame and Crown . OG, HR. Fine. (SG £180). PHOTO	\$ 100
202	★	#72var (SG96a) 1898-11 KEVII 2¢ carmine, variety damaged frame and Crown . OG. F-VF. (SG £250). PHOTO	\$ 140
203	☒COLL	KEVII Collection consisting of 41 covers mostly on album pages, a few registered, virtually all commercial. Includes ppc to Egypt with Ismalia arrival, inter-island usage to Bahamas (2), incoming wrapper from Dominica, many to Canada, 4 franked with 10¢ 1907 value including one registered to the Canal Zone, advertising (Mazawattee Tea, Perrier), several red Sun Life Assurance corner cards, 2 ps cards used locally and a few ppcs. Some tatty but generally Fine. See scans on website	\$ 400
KING GEORGE V ERA			
204	★	#75-84++ (SG101-10++) 1913-21 KGV 1¢ - \$5 set of 10 values complete plus numerous shades and printings, a total of 21 stamps. LH to HR. F-VF. (Scott \$550+, SG £450+). PHOTO	\$ 225
205	★	#75-84 (SG101-10) 1913-21 KGV 1¢ - \$5 set of 10 values complete. LH or HR, the \$5 XLH. F-VF. (Scott \$472, SG £400). PHOTO	\$ 190
206	★	#84 (SG110) 1913-21 KGV \$5 purple and black on red high value. XLH. F-VF. (Scott \$290, SG £275). PHOTO	\$ 130
207	P	1922 KGV 5¢ bright green and black imperf printer’s sample overprinted SPECIMEN. Ungummed, no wmk. F-VF. PHOTO	\$ 100
208	☒	1925 KGV 2¢ brown vertical pair on cover to Pittsburgh cancelled BELIZE 2PM SP 4 25 and bearing 2 F-VF+ strikes of the scarce TOO LATE hs. F-VF. PHOTO	\$ 200
209	SP	#108-11 (SG143s-46s) 1935 KGV 3¢ - 25¢ Silver Jubilee set complete perf SPECIMEN . LH. F-VF. (SG £120). PHOTO	\$ 70
210	★★田	#B1-5 (SG138-42) 1932 KGV 1¢ on 1¢ - 5¢ on 5¢ Belize Relief Fund LR corner margin and interpanneau margin blocks of 18. NH. Light overall toning. F-VF. (Scott \$477, SG £576)	\$ 120
211	☒	1932 KGV 1¢ on 1¢ - 5¢ on 5¢ Belize Relief complete set on reg. cover to London cancelled REGISTRATION BELIZE 9 JU 32. NY transit and Kilburn arrival on reverse. Addressee’s name crossed out, o/w F-VF. (as used stamps Scott \$112, SG £120). PHOTO	\$ 80

LOT NO.**EST.**

- 212 ☒COLL KGV Box of 162 nearly all commercial covers, a huge hoard. Includes OHMS registered to Hilo, Hawaii, Belize reg. hs in *violet*, 6 covers with Silver Jubilee franking, EAT BRITISH HONDURAS GRAPEFRUIT and other slogan cancels, double ring trd dated AUG 22 used following the P.O. fire Aug. 17-18, a few War Tax covers, advertising, (Gold Cow, front) usages from Punta Gorda, Corozal (on privately printed post card), etc., Relief Fund franking on reg. OHMS cover to Houston, Paquebots, numerous Air Mail, MISSENT on cover with US 2¢ Valley Forge pair (repaired) and much more! An excellent stock for cover dealer. Some mixed condition but most F-VF. See scans on website \$ 450

KING GEORGE VI & QUEEN ELIZABETH II REIGNS

- 213 SP #115-26 (SG150s-61s) 1938-47 KGVI 1¢ - \$5 Pictorial set of 12 values complete perf SPECIMEN. OG or HR. (SG £300). PHOTO \$ 140
- 214 ☒COLL KGVI WWII Collection of 51 censored covers, 18 with Br. Honduras censor labels including CH4 Crown/Passed 8174, CL2 (7), CL8 (3) CL9 (4), and CL10. The US represented by 7 Examined By labels, the rest with cello tape. Some mixed condition as might be expected. An interesting group. See scans on website \$ 450
- 215 PS H&G E4 1947 KGVI 1¢ green wrapper cancelled BELIZE 19 AP 47 to Trieste. A rare and exceptional destination! F-VF. PHOTO \$ 250
- 216 PS H&G C5 1949 KGVI 3¢ Registered envelope to a poultry farm in Florida uprated with 1¢ and 15¢ definitives cancelled BELIZE REGISTRATION 3 MR 49. Reg. label with printed "O." below "Belize". Miami transit and Avon Park arrival on reverse. F-VF. PHOTO \$ 250
- 217 ☒COLL KGVI, QEII Excellent group of 104 nearly all commercial covers, 90 KGVI covers and 14 QEII covers. The KGVI is highlighted by reg. OHMS cover to Saudi Arabia bs Djeddah, OHMS Official Paid, War Economy Label and same, a boxed hs on reg. OHMS, pair of incoming covers from India to the American Consulate in Belize, etc. The QEII includes Auckland and Tehran destinations, Ft. George adv. hs, Express hs, etc. Most F-VF, some a little tatty. See scans on website \$ 350
- 218 P 1984, 1987-88 QEII Three items from the printer's archives, the first representing the 10¢ Sean Fans, 4 imperf progressive proofs, a complete imperf sheet of the 1987 Christmas and 1988 Easter imperf sheet. NH. Fresh and VF. See scans on website . \$ 100

LOTS AND COLLECTIONS

- 219 COLL QV//KGV Collection on album pages and stock sheets including first issue to the 1/ used, the 6d unused, 1872 perf 12½ values to the 1/ including the 6d mint and used, a nice range of overprints and key types, many in blocks (2¢ block of 36), a complete sheet of the 6¢ on 10¢ on 4¢ (2, one toned and n/c), an 1888 unlisted 3¢ on 3d brown bisect with normal on piece, 2¢ on 1d blocks of 60 (3), KEVII 2¢ wmk inverted used, KGV first definitive values to the \$1 mint and used, a collection of War Tax issues including blocks and KGV 1922 definitive with values to the \$2 (a \$5 fiscally used is n/c). A few earlies unused. Most F-VF \$ 950
- 220 PS QV//QEII Large collection of mint and used postal stationery some mounted on album pages. Includes 10 Specimen overprints, 24 mint (a few modern n/c) and 35 used, 2 being registered, virtually all commercial. Destinations include Belgium, Jamaica, Bolivia, Mexico, etc. Loads of value here. Most F-VF. See scan on website \$ 400

LOT NO.**EST.**

- 221 ☒COLL KGV//QEII Collection of 64 mainly philatelic covers, 20 registered. Includes KGVI \$5 on reg. FDC, one to Austria with censor tape and hs, a few illustrated, 4 Silver Jubilee covers, all reg., 3 with complete sets. Also 5 First Flights, several cacheted FDCs, etc. F-VF. A few modern n/c. Well worth \$ 120

BRUNEI

- 222 ☒ #N10, 13 (SG J10, 13) 1944 8¢ red and 15¢ ultramarine with Japanese Overprint on local cover cancelled 23 2 2609. Very clean. VF. PHOTO \$ 160

BURMA

- 223 ★ #1-18 (SG1-18) 1937 KGV 3p - 25R complete set of 18 values. OG or HR. F-VF. (Scott \$1,457, SG £2,750). PHOTO \$ 1,100
- 224 ★ #O1-14 (SG O1-14) 1937 KGV 3pi - 10R Service overprint set of 14 values complete. LH or OG. F-VF. (Scott \$998, SG £950). PHOTO \$ 450
- 225 ★★/★ #O15-27 (SG O15-27) 1939 KGVI 3p - 10R complete set of 13 values overprinted SERVICE. The 8a and 2R hinged, others NH. F-VF. (Scott \$375 for NH, SG £250). PHOTO \$ 80

CANADA**BRITISH COLUMBIA**

- 226 ★ #11 (SG31) 1869 25¢ on 3d yellow perf 14. OG. F-VF. (Scott \$400, SG £250). PHOTO \$ 120
- 227 ★ #12 (SG32) 1871 50¢ on 3d mauve perf 14. Small part OG. Fine. (Scott \$900, SG £650). PHOTO \$ 225

NEWFOUNDLAND

- 228 ★★/★田 #1 (SG1) 1857 1d brown-purple imperf on thick paper with mesh, UL corner margin block of 4, One stamp NH, others XLH or HR. A beautiful block. Very faint gum bend. Looks VF. (Scott \$675, SG £640). PHOTO \$ 200
- 229 ★ #5 (SG5) 1857 5d brown-purple Pence Issue. Four generous margins. LH. F-VF+. (Scott \$325, SG £350). PHOTO \$ 130
- 230 ★ #25 (SG26) 1865-70 5¢ brown Seal. OG. Fine+. (Scott \$600, SG £600). PHOTO \$ 150
- 231 ★ #27 (SG32) 1870 10¢ black Prince Albert on medium white paper. OG. F-VF. (Scott \$375, SG £275). PHOTO \$ 120
- 232 ★ #28a (SG28) 1865-70 QV 12¢ red-brown on thin, yellowish paper. Large part OG. Fine. (Scott \$600, SG £650). PHOTO \$ 140
- 233 ★ #33 (SG36) 1870 QV 3¢ vermilion perf 12. Large part OG. Almost VF. (Scott \$425, SG £300). PHOTO \$ 160
- 234 ★ #34 (SG37) 1873 QV 3¢ blue perf 12. LH. Fine+. (Scott \$375, SG £275). PHOTO \$ 110
- 235 ★ #37-40 (SG40-43) 1876-79 1¢ - 5¢ Roulette issue complete set of 4 values. OG. F-VF. (Scott \$1,060, SG £815). PHOTO \$ 350
- 236 ★ #41-55 (ex 52), SG44//54 1880-96 1¢ - 10¢ set of 15 values with shades of both 1¢ values, 2¢ green, 3¢ brown, missing only the 3¢ violet brown for completion by Scott. The 1¢ deep green unused, others OG or HR. The 10¢ with clipped perfs. F, F-VF. (Scott \$1,543, SG £1,215). PHOTO \$ 400
- 237 ★ #61-74 (SG66-79) 1897 1¢ - 60¢ Discovery set of 14 values complete. Most OG. The 2¢ thinned. F-VF. (Scott \$331, SG £325). PHOTO \$ 120

LOT NO.			EST.
238	★	#87-97 (SG95-105, 100a) 1910 KEVII 1¢ - 15¢ perf 12 Pictorial set of 12 values complete including the redrawn 6¢. Most LH. The 3¢ with offset on reverse. F-VF. (Scott \$610, SG £475). PHOTO	\$ 225
239	★	#98-103 (SG111-16) 1911 6¢ - 15¢ Tercentenary set of 6 values complete perf 14. OG. F-VF, VF. (Scott \$417, SG £300). PHOTO	\$ 150
240	★	#104-14 (SG117-27) 1911 1¢ - 15¢ Royal Family set of 11 values complete. LH or HR. The 6¢ toned. F-VF. (Scott \$368, SG £250). PHOTO	\$ 120
241	★	#C12 (SG221) 1932 \$1.50 on \$1 deep blue DOX. OG, HR. F-VF. (Scott \$275, SG £250). PHOTO	\$ 130
242	★	#C18 (SG235) 1933 \$4.50 on 75¢ yellow-brown Balbo surcharge. LH. F-VF. (Scott \$325, SG £275). PHOTO	\$ 140
PRINCE EDWARD ISLAND			
243	P 田	#1, 2, 9 (SG1, 3, 16, Walsh 2m, 3i, 4i) 1861-69 QV 2d, 3d and 4d imperf plate proof blocks of 4 on ungummed, unwatermarked paper, the first 2 each with margin, the last with UL corner margin. VF. (Walsh 2006 \$600). PHOTO	\$ 250
CANADA			
244	★	#14 (SG29) 1859 QV 1¢ rose first Cents issue. OG, HR. Fine+. (Scott \$425, SG £ 425). PHOTO	\$ 130
245	★	#15 (SG32) 1859 5¢ vermilion Beaver. OG. Fine+. Signed Bloch and with 1983 Friedl certificate. (Scott \$575, SG £450). PHOTO	\$ 200
246	☆	#17b (SG36) 1859 10¢ brown Prince Albert. Nicely centered for issue. Unused (regummed). F-VF. 1994 Rendon certificate. (Scott \$1,175 for unused, SG £1,500). PHOTO BACK COVER	\$ 400
247	★	#18 (SG40) 1859 QV 12½¢ yellow-green. OG. Fine. (Scott \$850, SG £1,200). PHOTO	\$ 250
248	★	#22b (SG47) 1868-76 1¢ brown-red Large Queen on thin paper. OG. One perf tip added. Fine. (Scott \$950, SG £750). PHOTO	\$ 150
249	★	#23 (SG56a) 1868 QV 1¢ yellow-orange Large Queen. OG, small HR. Fresh and Fine. (Scott \$1,750, SG £1,100). PHOTO	\$ 500
250	★	#24b (SG48) 1868 QV 2¢ green on thin paper Large Queen. OG. Light overall toning. Attractive. Fine+. (Scott \$950, SG £850). PHOTO	\$ 170
251	★	#28 (SG60) 1868-76 QV 12½¢ blue on medium paper Large Queen. LH. Good color and nicely centered. A few rough perfs. LH. F-VF. (Scott \$1,200, SG £950). PHOTO	\$ 450
252	★	#39 1872 QV 6¢ yellow-brown Small Queen perf 12. Patchy OG. A very pretty stamp. Almost VF. (Scott \$600). PHOTO	\$ 200
253	★	#40 1877 QV 10¢ dull rose-lilac Small Queen perf 12. Disturbed OG. Fine. (Scott \$1,600). PHOTO	\$ 300
254	★	#45 (SG111) 1897 QV 10¢ brown-red Small Queen, Ottawa printing. OG. Fine+. (Scott \$675, SG £250). PHOTO	\$ 140

LOT NO.			EST.
255	COLL	#14-30, 34-45 (SG53-111, 117-120) 1868//93 Collection of mostly used (83) and a few mint (17) on Scott specialty pages with 1859 17¢ Cartier and 1864 QV 2¢ bright rose mint, collection of bars and dotted cancellations, 1868 ½¢ block of 4 and singles (ex-Lilly), 1868-79 Large Queens 1¢, 2¢, 6¢ and 12¢ (unused), 1870//97 shade study of the 3¢ Small Queens plus most values to the 10¢ used (the 6¢ brown unused), 8¢ and 10¢ various shades. A potentially useful group needing some reorganization. Faults n/c. Mixed condition but many Fine or better. (Scott over \$16,000, SG over £13,000)	\$ 2,250
256	★	#46-47 (SG115-16) 1893 QV 20¢ -50¢ Widow Weeds complete set of 2 values. The former small HR and Fine, the latter VLH and F-VF+. (Scott \$800, SG £525). PHOTO	\$ 225
257	★	#50-60 (SG121//34) 1897 QV ½¢ - 50¢ Jubilee set of 11 values complete through the 50¢. The 1¢ unused, the rest mostly OG. The 8¢ and 20¢ Fine, others F-VF. (Scott \$1,703, SG £957). PHOTO	\$ 400
258	★	#61 (SG136) 1897 QV \$1 lake Jubilee. Bright, fresh stamp. OG, HR. Fresh, brilliant color. Fine. (Scott \$850, SG £550). PHOTO	\$ 200
259	★	#62 (SG137) 1897 QV \$2 deep violet Jubilee. Wonderful color, fresh. Large part OG. F-VF. (Scott \$1,300, SG £1,000). PHOTO	\$ 450
260	★	#63 (SG138) 1897 QV \$3 bistre Jubilee. LH. Fine. (Scott \$1,300, SG £1,500). PHOTO	\$ 275
261	★	#64 (SG139) 1897 QV \$4 violet Jubilee. LH. Fresh. Fine. (Scott \$1,300, £1,200). PHOTO BACK COVER	\$ 475
262	★	#65 (SG140) 1897 QV \$5 olive-green Jubilee high value. LH. Fine+. (Scott \$1,300, SG £1,400). PHOTO	\$ 500
263	★	#72 (SG148) QV 8¢ orange Maple Leaf. OG. Fine+. (Scott \$350, SG £85). PHOTO	\$ 90
264	★	#74-84 (SG150//65) 1898-1902 QV ½¢ - 20¢ Numeral issue set of 11 values complete. Low values with the odd small fault. The 7¢ Fine, others F-VF. LH to HR. (Scott \$2,308, SG £950). PHOTO BACK COVER	\$ 550
265	★	#89-95 (SG173-87) 1903-12 KEVII ½¢ - 50¢ complete set of 7 values. LH to HR. The 50¢ Fine, others F-VF. (Scott \$2,525, SG £1,100). PHOTO	\$ 550
266	★	#96-103 (SG188-95) 1908 ½¢ - 20¢ Quebec Tercentenary set of 8 values complete. The ½¢ unused, the 7¢ regummed and n/c, the 20¢ with some offset. OG. F-VF. (Scott \$838, SG £460). PHOTO	\$ 150
267	★	#123-24 (SG224a-24b) 1913 KGV 1¢ - 2¢ coil stamps perf 8 horizontally. OG. F-VF. (Scott \$220, SG £130). PHOTO	\$ 60
268	★	#125-30 (SG219,21, 224, 256-58) 1912-31 KGV 1¢ - 3¢ set of 6 values complete by Scott, each stamp imperf x perf 8. The low value and both high values NH, others LH. F, F-VF. (Scott \$326, SG £129). PHOTO	\$ 90
269	★	#149-59 (SG275-85) 1928-29 KGV 1¢ - \$1 Parliament set of 11 values complete. Most LH, the 2 high values with HR. F, F-VF. (Scott \$744, SG £375). PHOTO	\$ 200
270	★	#162-77 (SG288-303) 1930-31 1¢ - \$1 Arch and Leaf issue set of 16 values complete. One or 2 low values NH, others LH. F-VF. (Scott \$510, SG £275). PHOTO	\$ 170
271	★★田	#MR1-2 (SG228-29) 1915 KGV 1¢ - 2¢ War Tax blocks of 8, the 1¢ an upper right corner margin control number block of 7 with sheet number 9090, the 2¢ an upper left corner margin plate number (A9) block of 8. Both blocks NH and almost VF. (Scott \$1,080+, SG £280++). PHOTO	\$ 500

LOT NO.			EST.
272	★	#O1-10 (SG O162-70) 1949-50 KGVI 1¢ - \$1 Peace Issue overprinted O.H.M.S. set of 9 values complete by Scott. Low value XLH, others NH. Most VF. (Scott \$306, SG £251). PHOTO	\$ 100

CAPE OF GOOD HOPE

273	⊙	#1 (SG3) 1853 1d brick-red Seated Hope imperf triangle on slightly blued paper, used. Three margins, 2 close, the third huge. Fine. (Scott \$400, SG £350). PHOTO	\$ 110
274	⊙	#1b (SG1a) 1853 1d deep brick-red Seated Hope imperf on deeply blued paper, used. Three nice, even margins all around. Attractive. (Scott \$475, SG £475). PHOTO ..	\$ 120
275	⊙	#3 (SG5a) 1857 1d rose Seated Hope imperf square pair on white paper, used. Nicely margined all around. Very attractive. Faint bend. F-VF. (Scott \$750, SG £600). PHOTO	\$ 200
276	⊙	#3a (SG5b) 1857 1d deep rose-red Seated Hope imperf on white paper, used. Three small but clear margins. Fine. (Scott \$425, SG £375). PHOTO	\$ 100
277	⊙	#6 (SG8) 1858 1/ bright yellow-green Seated Hope triangle, Perkins Bacon printing on white paper, used. Modest, even margins all around. F-VF. (Scott \$300, SG £300). PHOTO	\$ 90
278	⊙	#6a (SG8b) 1859 1/ deep dark green Seated Hope triangle, used. (Scott \$600, SG £550). PHOTO	\$ 160
279	⊙	#12a (SG18b) 1864 1d deep brown-red Seated Hope triangle, De La Rue printing, used. Three small but adequate margins. Fine. (Scott \$375, SG £350). PHOTO	\$ 100
280	⊙	#13b (SG19c) 1864 4d steel-blue Seated Hope triangle, De la Rue printing, used. Nicely margined all around and portion of adjacent stamp at bottom. F-VF. (Scott \$325, SG £300). PHOTO	\$ 100
281	⊙	#15 (SG21) 1863-64 1/ bright emerald-green Seated Hope triangle, De La Rue printing, used. Fine+. (Scott \$725, SG £750). PHOTO	\$ 200
282	⊙	#15 (SG21) 1863-64 1/ bright emerald-green Seated Hope triangle, De La Rue printing, used. Pressed crease. Looks Fine. (Scott \$725, SG £750). PHOTO	\$ 100

THE ERIC W. TODD COLLECTION OF CAYMAN ISL.

JAMAICA USED IN THE CAYMAN ISLANDS

283	△	#A1 (SG Z1) Jamaica 1889 QV ½d yellow-green rejoined pair on small piece cancelled purple double ring oval GRAND CAYMAN () POST OFFICE. Date unclear. A light strike. Fine. (Scott \$1,250, SG £1,200). PHOTO	\$ 350
284	⊙	#A4 (SG Z3) Jamaica 1889 QV 2d green with fine large part purple double ring (GRAN)D CAYMAN () 1891. Thinned and slightly faded but nice appearance and scarce. (Scott \$1,100, SG £950). PHOTO BACK COVER	\$ 350
285	⊙	#A4 (SG Z3) Jamaica 1889 QV 2d green cancelled clear part purple double ring (GRAND CAY) MAN. A few clipped pers at LR. Fine. (Scott \$1,100, SG £950). PHOTO	\$ 180
286	⊙	#A5 (SG Z4) Jamaica 1889 QV 2½d dull purple and blue cancelled purple double ring (GRAND) CAYMAN () 1893. F-VF. (Scott \$1,350, SG £1,300). PHOTO BACK COVER	\$ 350

LOT NO.			EST.
287	⊙	#A6 (SG Z5) Jamaica 1890 QV 4d red-brown with 2 light part strikes of the purple double ring Grand Cayman cancellation. Very small ink mark on face and tiny thin at top. Rare. In use less than 6 months. Fine. 1978 BPA certificate. (Scott \$4,500, SG £4,250). PHOTO BACK COVER	\$ 950
288	⊙	#A8 (SG Z16) Jamaica 1890 QV 1d rose cancelled light, partial purple double oval (GRAND) CAYMAN (POST OFFICE). Fine. (Scott \$1,600, SG £1,500). PHOTO BACK COVER	\$ 450
289	△	#A11 (SG Z7) Jamaica 1895 QV 1d purple and mauve tied on small piece by GRAND CAYMAN P.O. JU 11 1899 single ring cds in purple. Rounded corner perf. Fine. 1972 RPS certificate. (Scott \$625, SG £600). PHOTO	\$ 275
THE ISSUED STAMPS			
290	★★田	#1-2 (SG1-2) 1900 QV ½d - 1d matching upper left corner margin control number blocks of 6. Fresh. Three stamps OG, HR, the rest all NH. F-VF. (Scott \$195+, SG £180+). PHOTO	\$ 90
291	SP	#3-7 (SG3s-7s) 1902-3 KEVII ½d - 1/ wmk Crown CA complete set of 5 values overprinted SPECIMEN . (Scott \$275, SG £250). PHOTO	\$ 120
292	SP	#7 (SG 7s) 1902-3 KEVII 1/ orange wmk Crown CA overprinted SPECIMEN , variety broken "M" in "SPECIMEN" . NH. Fine+. PHOTO	\$ 50
293	⊙	#3-7 (SG3-7) 1902-3 KEVII ½d - 1/ set of 5 values wmk Crown CA complete, <i>used</i> . F-VF. (Scott \$258, SG £225). PHOTO	\$ 100
294	★	#3a (SG3a) 1902 KEVII ½d green wmk Crown CA, variety dented frame (Glover flaw). OG, HR. Fine. (Scott \$325, SG £300). PHOTO	\$ 120
295	☆	#4a (SG4a) 1902-3 KEVII 1d carmine wmk Crown CA, variety dented frame (Glover flaw). Unused. F-VF. (Scott \$400, SG £375). PHOTO	\$ 110
296	★	#6a (SG6a) 1902 KEVII 6d brown wmk Crown CA, variety dented frame (Glover flaw). OG. Owner's hs on rev. Fine. (Scott \$800, SG £750). PHOTO	\$ 275
297	★	#9a (SG9a) 1905 KEVII 1d carmine wmk Multiple Crown CA, variety dented frame (Glover flaw). OG. F-VF. (Scott \$600, SG £550). PHOTO	\$ 200
298	★	#10a (SG10a) 1905 KEVII 2½d bright blue wmk Multiple Crown CA, variety dented frame (Glover flaw). LH. Fine+. (Scott \$400, SG £375). PHOTO	\$ 160
299	★	#13-16 (SG13-16) 1907 KEVII 4d - 5/ set of 4 values complete. LH. F-VF. (Scott \$380, SG £300). PHOTO	\$ 150
300	△	#17 (SG17) 1907 KEVII ½d on 1d carmine horizontal pair used on small piece with full GEORGE TOWN NO 14 07 cds. F-VF. (Scott \$185, SG £170). PHOTO	\$ 80
301	✉	1907 KEVII 1/ bicolor (scuff) and ½d on 1d carmine on registered cover to Germany cancelled GEORGE TOWN OC 8 07. Bold "R" on face, not a Cayman marking. S/l Registered hs. Sent via Cuba and with Cuban reg. markings on face and reverse. German arrival of Oct. 31. Attractive. F-VF. PHOTO	\$ 160
302	★★	#18 (SG18) 1907 KEVII ½d on 5/ salmon and green. The "1" in "½" almost completely omitted. NH. F-VF. 2005 Ceremuga certificate. (Scott \$325 for hinged, SG £300 for hinged). PHOTO	\$ 250
303	★	#18 (SG18) 1907 KEVII ½d on 5/ salmon and green Provisional. OG. Owner's marks. F-VF. Signed Bloch.(Scott \$325, SG £300). PHOTO	\$ 120
304	★	#19 (SG19) 1907 KEVII 1d on 5/ salmon and green. OG. One slightly shortish perf, o/w F-VF. (Scott \$350, SG £275). PHOTO	\$ 100

LOT NO.			EST.
305	△	#19 (SG19) 1907 KEVII 1d on 5/ salmon and green, used on small piece cancelled CAYMAN BRAC NO 30 07. F-VF. 1980 BPA certificate. (Scott \$525, SG £400). PHOTO \$ 200	
306	⊙	#19c (SG19c) 1907 KEVII 1d handstamp on 5/ salmon and green, variety dented frame (Glover flaw) , <i>used</i> . VF nearly complete GEORGE TOWN DE 14 07 cds. Only 18 examples possible, the majority of which are mint. A major rarity missing from even the most advanced specialized collections of this country. Very slight creasing and nearly imperceptible surface scuff, o/w F-VF. 2021 BPA certificate. (Scott \$6,000, SG £6,000). PHOTO FRONT COVER \$ 2,500	
307	★	#20 (SG35) 1908 KEVII 2½d on 4d brown and blue. Only 480 examples possible. OG. F-VF. 1984 RPS certificate. (Scott \$2,000, SG £1,800). PHOTO BACK COVER . \$ 900	
308	★	#20 (SG35) 1908 KEVII 2½d on 4d brown and blue. OG. Fine+. 1985 RPS certificate. (Scott \$2,000, SG £1,800). PHOTO BACK COVER \$ 900	
309	★	See footnote after Scott #20 (See footnote after SG MP5) 1908 KEVII 1d on 4d black and red on yellow. OG. A few toned perfs. Fine. (Scott \$300, SG £250). PHOTO . \$ 90	
310	⊙	#30 (SG34) 1908 KEVII 10/ green and red on green high value, <i>used</i> . Small part Cayman Brac double ring cds. Fine+. (Scott \$350, SG £275). PHOTO \$ 140	
311	⊙	#30 (SG34) 1908 KEVII 10/ green and red on green high value, <i>used</i> . F-VF. (Scott \$350, SG £275). PHOTO \$ 140	
312	☒	SG MP2 1908 Stampless manuscript provisional cover used locally with red ms "Pd ¼ W.G. McC" and GEORGE TOWN OC 14 08 cds. Also includes a similar partial cover used on the same date. F-VF. PHOTO \$ 150	
313	☒	SG MP2 1908 Stampless manuscript provisional cover used locally with red ms "Pd ¼ W.G. McC" and GEORGE TOWN OC 16 08 cds. VF. PHOTO \$ 130	
314	☒	SG MP2 1908 Stampless manuscript provisional cover used locally. Light red ms "Pd ¼ W.G. McC" and GEORGE TOWN OC 14 08 cds. F-VF. PHOTO \$ 120	
315	☒COLL	1909//17 KEVII, KGV Collection of 6 covers plus one front, 5 of which are registered. One used from Cayman Brac with matching reg. label, the others used from Georgetown. Includes 1d carmine single franking to Kingston, 1d // 1/ 5 values to Halifax with ms boxed "GC/R668" in blue (type R4) dated MAY 9 13, 4 values 2½d // 1/ to Germany and ¼d, ½d and 1d to England. Also a mixed franking cover with ¼d, KEVII 1d, and KGV ½d and 2d to Kent, and a partial front with pair of KEVII ½d green (n/c). A nice group, most F-VF. See scan on website \$ 350	
316	PS	1913 1d PS card from John P. Bodden commercially used with message cancelled BODDENTOWN JA 16 13 with Georgetown arrival alongside of JA 17. F-VF. PHOTO \$ 150	
317	PS	1913 KGV 1d PS envelope uprated with KEVII 2½d, 1908 ¼d plus KGV ¼d (3) reg. to Pennsylvania paying the proper rate, cancelled scarce EAST END POST OFFICE DE 10 13, a very early date. Grand Cayman reg. label at LR. An early use. Georgetown and Mobile transits and Pittsburgh arrival on reverse. F-VF. PHOTO . \$ 200	
318	☒COLL	1908//13 KEVII Group of 4 items with 1908 ms provisional used locally, 1908 ½d, 1d pair on cover to Boston, 2½d ps envelope used commercially to Georgetown cancelled BODDENTOWN JA 16 13 with Georgetown JA 17 arrival alongside and a 1913 KEVII 2½d ultramarine on cover to Boston which entered the US mail in Alabama. Stamp not recognized and US 2¢ added and cancelled with Mobile flag cancel. A very nice group. F-VF. See scans on website \$ 450	

LOT NO.			EST.
KING GEORGE V ISSUES			
319	⊙	#44a (SG52) 1914 KGV 10/ deep green and red on green, <i>used</i> . F-VF. (Scott \$250, SG £250). PHOTO	\$ 110
320	⊙	#47 (SG52b) 1913 KGV 10/ deep green and red, white back, <i>used</i> . F-VF. (Scott \$200, SG £200). PHOTO	\$ 90
321	⊠	1914 KGV ½d green on cover cancelled EAST END/Grand Cayman./Rural/Post Gollection. Georgetown arrival of MR 17 on reverse. Scarce. Central file fold and cover tear to left of stamp. F-VF appearance. PHOTO	\$ 475
322	P	1920 KGV 2d carmine imperf printer's sample horizontal pair on thick, ungummed, unwatermarked paper. F-VF. PHOTO	\$ 100
323	P	1920 KGV 4½d blue imperf trial color plate proof upper right corner margin block of 4 on ungummed, unwatermarked paper. In the color of the issued 2½d. F-VF. PHOTO	\$ 200
324	P	1920 KGV 4½d blue imperf trial color plate proofs, two examples each on ungummed, unwatermarked paper in the color of the issued 2½d. F-VF. PHOTO	\$ 90
325	★	#50-63, 64-68 (SG60-67, 69-83) 1921-26 KGV Two complete sets, ¼d - 10/ set of 14 values wmk Multiple Crown Script CA plus set of 5 values 3d - 10/ Multiple Crown CA. LH to HR. F-VF. (Scott \$278, SG £225). PHOTO	\$ 110
326	SP	#64-68 (SG60s-67s) 1921-26 KGV 3d - 10/ wmk Multiple Crown CA set of 5 values complete overprinted SPECIMEN . OG. The 10/ with one spot of toning. F-VF. (Scott \$225, SG £225). PHOTO	\$ 90
327	★	#64var (SG60aw) 1921-26 KGV 3d purple on orange-buff wmk Multiple Crown CA, variety watermark inverted . LH. (SG £250). PHOTO	\$ 120
328	★	#64var (SG60ay) 1921-26 KGV 3d purple orange-buff wmk Multiple Crown CA, variety watermark inverted and reversed . OG. Fine. (SG £160). PHOTO	\$ 70
329	SP	#69-80 (SG84s-95s) 1932 KGV ¼d - 10/ Centenary set of 12 values complete perf SPECIMEN . OG. The odd spot of toning on low values only. F-VF. (Scott \$650, SG £600). PHOTO	\$ 250
330	★	#69-80 (SG84-95) 1932 KGV ¼d - 10/ Centenary set of 12 values complete. LH. A beautiful, well-centered set. F-VF. (Scott \$564, SG £500). PHOTO	\$ 250
331	★	#69-80 (SG84-95) 1932 KGV ¼d - 10/ Centenary set of 12 values complete. Most LH. The ½d with a few nibbed perfs. F-VF. (Scott \$564, SG £500). PHOTO	\$ 225
332	⊙	#69-80 (SG84-95) 1932 KGV ¼d - 10/ Centenary set of 12 values complete, <i>used</i> . F-VF. (Scott \$847, SG £750). PHOTO	\$ 350
333	★	#85-96 (SG96-107) 1935 KGV ¼d - 10/ Pictorial set of 12 values complete. OG. F-VF. (Scott \$255, SG £200). PHOTO	\$ 90
334	⊙	#85-96 (SG96-107) 1935 KGV ¼d - 10/ Pictorial set of 12 values complete, <i>used</i> , each value with attractive double ring GEORGE TOWN cds. F-VF. (Scott \$247, SG £200). PHOTO	\$ 90
335	⊙	#85-96 (SG96-107) 1935 KGV ¼d - 10/ Pictorial set of 12 values complete, <i>used</i> . F-VF. (Scott \$247, SG £200). PHOTO	\$ 80
336	⊠	1935 KGV 1/ Silver Jubilee on cover to Glasgow cancelled BODDENTOWN SE 21 1935. On reverse is "Compulsorily Registered Post Office label because it is crossed with blue lines". London reg. label and 3d postage due stamp affixed. A most interesting cover. PHOTO	\$ 150

LOT NO.			EST.
337	☒	#81 (2), 83, 84var (SG108 (2), 110, 111i) 1935 KGV Silver Jubilee ½d (2), 6d and 1/ on registered OHMS cover to Connecticut, the 1/, variety dash by turret . Neat GEORGETOWN SE 25 1935 double ring cds. Kingston and NY transits and Naugatuck arrival OCT 10. F-VF+. (SG £650 as mint; <i>unpriced used</i>). PHOTO . . . \$	425
338	⊙	COLL KGV ¼d//3d Postage due "T" collection of 10 items, 6 stamps, most on piece, 3 pairs on piece all 1921 issue except the 3d 1935 Pictorial. Each is struck with F-VF or VF "T" in circle, 3 in purple from Cayman Brac. Also includes an incoming cover to Cayman Brac from Alabama with US 1¢ green imperf Franklin (addressee's name excised) with "T" in purple and 1d due in blue ms. An interesting and unusual offering. F-VF. PHOTO \$	170
339	⊙	#MR2var (SG54b) 1917 KGV 1½d on 2½d deep blue overprinted WAR/STAMP, variety straight serif , <i>used</i> . Partial Georgetown double ring cds. Fine. (SG £180). PHOTO \$	80
340	★	#MR3 (SG55) 1917 KGV 1½d on 2½d deep blue, the scarce War Tax overprint. OG. F-VF. Signed Bloch. 1975 RPS certificate. (Scott \$850, SG £750). PHOTO \$	350
341	★	#MR3 (SG55) 1917 KGV 1½d on 2½d deep blue, the scarce War Tax overprint. OG, HR. Fine. (Scott \$850, SG £750). PHOTO \$	325
342	COLL	1914//18 Collection of War Tax issues with stamps, blocks of 4 and 18, a full pane of the second surcharge with varieties (toned), 3 covers (2 reg.) and a few stamps on part covers. Highlights include first issue with fraction bar almost completely omitted, used; second issue single and block with fraction bar omitted, misplaced overprints, etc. Covers include reg. to Elmira, NY with boxed blue ms Grand Cayman, 1½d surcharge on orange strip of 3 reg. to Demerara, etc. Some mixed condition but many F-VF \$	200
343	SHCOLL#32,	MR5, var (SG40, 57) 1912-20 KGV ¼d brown plate 1B 2 complete sheets of 120 (NH) plus 1919 ½d green War Tax 2 complete mint sheets of 120 showing plate flaws on left pane row 9 pos. 3 and 5 and short overprint , left pane row 10 pos. 1. Hinge reinforcing on one, the other slightly toned. Also includes ¼d - 5/ short set wmk Multiple Crown CA. F-VF. (SG £544+) \$	80
344	☒	COLL KGV Collection of 18 covers, 6 registered, most showing usages of the 1935 Pictorial issue, 1½d Centenary, 2 covers to Kingston and Cheshire, a third with ½d and 3d on reg. OHMS cover and a 2½d on cover both to Scotland, 4 Silver Jubilee covers, one in combination with 1935 Pictorials on reg. parcel front used from Little Cayman, a stampless OHMS cover to Mass., 2 Atlantis covers, etc. A couple n/c including a margin block of 4 of the 1½d Pictorial on unaddressed cover (toned) <i>with portions of the plate numbers in the margin</i> . An interesting group, one with a letter from A. C. Panton regarding adoption of the Post Office Amendment Law. Most F-VF. See scans on website \$	325
KING GEORGE VI ERA			
345	☒	1940 KGVI Pair of commercial missionary mail censored covers bearing censor labels CL1 A and B, the first cover bears the 2½d definitive cancelled double ring GEORGETOWN FE 28 cds (adhesive stain around stamp), the second with 1d definitive and KGV War Tax with partial 1940 cds. Fine. PHOTO \$	150

LOT NO.		EST.
346	✉ 1940 KGVI 1d and 1½d definitives on commercial cover to Alabama cancelled light Georgetown cds AU () 1940 with Opened by Censor. label and Cayman Islands War Fund label <i>on face</i> at LL. Very scarce. Some staining. Fine. PHOTO	\$ 500
347	✉COLL 1939//42 KGVI Collection of 5 censored covers with 1939 ½d green on cover to Georgetown cancelled THE CREEK OC 19 39 and blue ms "OK". The EKD 12 DEC and not recorded used from The Creek, 1941 3d on cover to Oklahoma cancelled WEST BAY JA 24 1941 and green Opened by Censor. label, CL1B, 1941 3d to NY with green Opened by Censor. (with stop), CL1B, and 1941 3d used from Georgetown with CM2 in blue crayon, a very late use and 1942 3d to Oklahoma cancelled WEST BAY and with blue CL2 Opened by Censor (no stop). The odd fault but most F-VF. See scans on website	\$ 425
348	✉COLL 1942//45 Collection of 10 censored covers, nearly all commercial including 3 with type CH4, octagonal Crown/PASSED/D41, one commemorating V-E Day; one with type CH5; same but with D42, used 2 days after EKD; 5 with type CH6 with boxed 41 hs, one used from West Bay. Two n/c. An excellent group	\$ 190
349	✉COLL KGVI Collection of over 60 covers, 14 reg. Includes 1947 First Flights (5), various cancellations (East End, West End including one to New Zealand, Cayman Brac, Little Cayman, Stake Bay, The Creek, North Side, Boddentown); cover to Malta with Malta KGV definitives collecting postage due, a few FDCs including UPU complete in blocks of 4 on 4 separate covers, some illustrated covers, a nice group of commercial Air Mail covers, Southampton Paquebot, etc. Loads of value	\$ 300
350	PS/COLL Postal Stationery collection of 15 items mostly 1908 and 1909 postal cards (one used), envelopes (a 2½d overprinted SPECIMEN) and wrappers (2, one overprinted SPECIMEN). Also includes ¼d postal cards with band reading "12/INLAND/POST CARDS". Most F-VF, couple n/c	\$ 120
351	SP/COLL SG 13s-16s, 69s-83s, 96s-107s, 115s//26s (ex the 1947 values). KEVII//KGVI Collection of complete and partial sets all overprinted SPECIMEN . Complete sets include 1907 bi-colors, 1921 ¼d - 10/ Multiple Crown Script CA wmk, 1935 Pictorials, etc. and some partial sets. Mixed condition but many Fine or better. Defectives n/c. (SG £1,864 of which £1,025 is complete sets)	\$ 300
352	COLL QV//QEII Collection balance on album pages and stocksheets. Includes a QV 1d block of 4 used; various KEVII values nearly all used with first issue values to the 1/, a ½d pair with plate number 19; bicolor 6d and 1/, ½d on 1d carmine, ½d on 5/ plus 1d on 5/ (3) all fiscally used, 1d on 4d revenue mint, 1907-9 definitives various values mint and used including 1/ and 5/ denomination, 3 with broken frame line UR corner, used; KGV includes 1912-20 10/ (one mint plus 2 used with questionable cancels and n/c), 1935 5/ mint, a pretty block of the 3d on orange-buff with socked-on-the-nose cancel; several KGVI definitive sets toned and n/c, a few QEII definitive sets (hinged) and a used block of 4 of the 1962 £1. Much useful material here. Many F-VF. Loads of catalogue value	\$ 500

CEYLON

353	☆ #2 (SG1) 1857 QV 6d purple-brown first issue on blued paper, imperf, wmk Star. Small margins all around as normal for these closely spaced stamps, except just cutting at LL. A very rare stamp mint. Unused. Fine. (Scott \$12,000, SG £12,000). PHOTO BACK COVER	\$ 2,500
-----	--	----------

LOT NO.			EST.
354	⊙	#9 (SG8) 1859 QV 9d purple-brown imperf, wmk Star, used. Margins all around with portion of adjacent stamp at top. Fine. (Scott \$1,050, SG £900). PHOTO \$	250
355	⊙	#13 (SG12) 1859 QV 2/ dull blue wmk Star, imperf, used. Two small margins at left and right, just touching at bottom and just cutting at top. Sound. VG-F. (Scott \$1,400, SG £1,300). PHOTO \$	225
356	⊙	#30 (SG32a) 1861-64 QV 8d yellow-brown wmk Star, rough perf 14-15½, used. Fine. (Scott \$425, SG £425). PHOTO \$	90
357	⊙	#82 (SG138) 1879 QV 2R50 dull-rose wmk Crown CC, perf 12½ x 14, used. F-VF. (Scott \$425, SG £425). PHOTO \$	120
358	SH	#227, 230 (SG339, 342) 1921-32 KGV 3¢ green and 6¢ carmine-red wmk Multiple Crown Script CA each a pane of 60 with margins on 2 sides, plates 1 and 2 respectively. NH. Fresh. F-VF. (Scott \$585+, SG £570+) \$	180
359	SP	#246 (SG359s) 1924 KGV 100R brownish grey horizontal pair wmk Multiple Crown Script CA overprinted SPECIMEN in red. Unused. Some toning. F-VF. (SG £1,100). PHOTO \$	275

CYPRUS

360	★田	#4 (SG4) 1880 QV GB 4d sage-green plate 16 overprinted CYPRUS block of 4 with margin at right. Very fresh. All LH. Fine+. (Scott \$600+, SG £560+). PHOTO \$	275
361	★★/★田	#8 (SG7) 1881 QV GB 1d plate 201 overprinted CYPRUS and surcharged HALF-PENNY (18mm) UR corner margin plate number block of 4 with partial imprint. The surcharge shifted to the right so that the “Y” of “PENNY” is in the margin. Two NH, 2 OG, HR. Some wrinkling, perf separation and toned spot all in margin only. Fine. (Scott \$460+, SG £440+). PHOTO \$	225
362	★	#8 (SG7) 1881 QV GB 1d plate 205 overprinted CYPRUS and surcharged HALF-PENNY (18mm) vertical strip of 4 with margin and partial imprint at right. OG, HR. Slight toning in margin only. Fine. (Scott \$340+, SG £320+). PHOTO \$	170
363	⊙	#20var (SG32a) 1892-94 QV 30pa mauve wmk Crown CA Die II, variety damaged “US” , used. Partial Nicosia squared circle which leaves the variety clear. F-VF. (SG £350). PHOTO \$	200
364	⊙	#21a var (SG18a) 1883 QV 1pi rose wmk Crown CA, Die I, variety top left triangle detached , (Thompson flaw), used. Cancelled 982 of Famagusta. Fine. (SG £325). PHOTO \$	160
365	⊙	#25a (SG37) 1887 QV 12pi orange-brown wmk Crown CA, Die II, used. Partial Limassol squared circle datestamp. F-VF. (Scott \$450, SG £450). PHOTO \$	190
366	★	#39var (SG51b) 1903 KEVII 30pa violet and green wmk Crown CA, variety damaged “US” . OG. VF. (SG £450). PHOTO \$	250

DOMINICA (see also Lots 956-58)

367	✉	1836 Stampless folded outer sheet to London rated 2/2, the packet rate and bearing DOMINICA JU 2 1836 on reverse partially across the join. London arrival of 2 AU alongside. Fine. PHOTO \$	225
368	⊙	#A4 (SG Z3) 1857 GB QV 4d rose cancelled bold A07. 2004 Sismondo certificate which states “vertical crease”. Quite possibly this is a pre-printing paper fold. Fine. (Scott \$325, SG £325). PHOTO \$	150
369	⊙	#A5 (SG Z4) 1857 GB QV 6d lilac with VF complete strike of A07. Fine. (Scott \$300, SG £300). PHOTO \$	160

LOT NO.			EST.
370	⊙	#A5 (SG Z4) 1857 GB QV 6d lilac with almost complete A07 strike. One pulled perf and straight edge at right. VG-F. (Scott \$300, SG £300). PHOTO \$	120
371	★	#1 (SG1) 1874 QV 1d lilac wmk Crown CC perf 12½ horizontal pair. A deep shade. OG, HR. F-VF. (Scott \$340, SG £300). PHOTO \$	120
372	★	#3 (SG3) 1874 QV 1/ dull magenta wmk Crown CC perf 12½. Large part OG. Pale magenta ink on reverse. F-VF. (Scott \$375, SG £325). PHOTO \$	150
373	★★/★田	#4 (SG4) 1879 QV Two blocks, the first ½d olive-yellow wmk Crown CC line perf 14 UR corner margin plate and constant number block of 12 (6 x 2) NH, the second a lower right corner margin constant number block of 4 comb perf 14, one stamp LH, others all NH. F-VF+. (Scott \$320, SG £320). PHOTO \$	150
374	⊙	#6 (SG6w) 1879 QV 2½d red-brown wmk Crown CC, perf 14, variety watermark inverted , used. Not recorded mint. F-VF. (SG £180). PHOTO \$	100
375	★	#10 (SG10) 1882 QV ½d surcharged on half of the 1d lilac pair. OG. VF. 1971 RPS certificate. (Scott \$480, SG £450). PHOTO \$	225
376	★★田	#15, vars (SG19, vars) 1886 QV 1d on 1/ magenta LL corner margin plate number and constant number block of 24 (6 x 4) showing varieties broken bar and close "PE" . <i>Stamps</i> NH. VF. (Scott \$576+, SG £576+). PHOTO \$	325
377	★	#19var (SG22w) 1887 QV 1d rose wmk Crown CA, variety watermark inverted . OG. F-VF. (SG £200). PHOTO \$	120
378	★★/★田	#22, var (SG24, 24a) 1886 QV 4d grey LL corner and interpanneau margin block of 12 with plate and constant numbers, the LR stamp, variety malformed "CE" in "PENCE" . A beautiful positional piece. Four NH, 8 OG, HR. VF. (SG £241+). PHOTO \$	130
379	SH/REV	SG R4 1888 QV 1d lilac wmk Crown CA overprinted REVENUE complete sheet of 60 (6 x 10), margins all around, constant and plate numbers at top and bottom. NH. Wrinkle and 2 spots of toning, o/w fresh. F-VF. (SG £390). See scan on website . . \$	180
380	☒REV	SG R6 1898 QV 1d rose overprinted Revenue (rounded corner) on small mourning cover to Morne Rouge cancelled A07 and with DOMINICA C JY 22 98 (year inverted). A delightful little cover. F-VF. PHOTO \$	200
381	PS	1884 DWI 2¢ postal stationery envelope to Surinam cancelled ST. THOMAS 23 2 1884 and bearing light but legible s/l MISSENT TO DOMINICA hs. F-VF. PHOTO . . . \$	120
382	PS	1899 Hungary 5f postal stationery reply card from Budapest NOV 2 99 to Roseau (Dominica). Dominica arrival of DE 1, boxed Non Reclame/Not called for and boxed RETOUR. Light MISSENT TO DOMINICA possibly applied in error. A scarce and interesting item. F-VF. PHOTO \$	150
LEEWARD ISLANDS USED IN DOMINICA			
383	☒	1897 LI QV ½d vertical pair and 1d horizontal pair with Sexagenary hs on registered cover to Roseau cancelled PORTSMOUTH JY 31 and A07 and with Dominica arrival of AU 5 at LR. Endorsed "Per Inland Post" and bearing red "R" hs, a very scarce marking, and "Registered" in ms. Appears commercial. A very early use (issued July 22). F-VF. 1970 RPS certificate. PHOTO \$	275
384	☒	1897 LI QV 1d dull mauve and rose with Sexagenary handstamp on cover to the Treasury, Roseau cancelled PORTSMOUTH C (sideways) SP 9 97 and with Dominica SP 10 cds alongside. Appears commercial. A few areas of minor toning. Fine. PHOTO \$	225

LOT NO.			EST.
385	☒	1897 LI QV 2½d dull mauve and blue with Sexagenary handstamp on cover to Morne Rouge, Grenada cancelled DOMINICA JY 27. An interesting inter-island commercial cover. F-VF. PHOTO	\$ 250
386	☒	1902 LI QV 1d on 4d - 1d on 7d complete set of 3 used on registered cover to St. Lucia each stamp cancelled A07 and with DOMINICA DE 10 02 cds below, the 1d on 6d, variety tall "O" in "One" and large stop after "Penny". Red boxed registration hs at LL. Bs Castries DE 11. Cover repaired and a few spots of toning. Fine appearance. PHOTO	\$ 170
387	☒	1902 LI QV 1d on 6d dull mauve and brown overprint on local cover cancelled DOMINICA AU 22 02, a second strike alongside. Broken left leg of first "n" in "Penny". F-VF. PHOTO	\$ 130
388	☒	1903 LI QV 1d on 6d dull mauve and brown on cover to Lasoye cancelled A07 and with DOMINICA JU 6 03 cds alongside. Portsmouth transit of JU 10 at left and almost VF boxed TOO LATE at top. Some small toned spots. Fine+. PHOTO	\$ 160
389	☒	1903 LI QV 1d on 7d Provisional (a little rubbed) on cover to Lasoye with indistinct cancellation. Dominica JY 4 03 at left partially overstruck by boxed TOO LATE hs. Portsmouth JY 8 below, the latter marking affected by repaired cover tear. A scarce marking and an unusual usage showing the cover missed the coastal steamer Yare. Fine. Ex-Freeland. PHOTO	\$ 150
390	☒	1905 Cover to New Jersey endorsed Consignee Letter/p s/s/Parina franked with US 2¢ Washington and cancelled New York DEC 4 1905. Merchant's attractive Dominica return address at UL and "LATE BARBADOS" below. Burlington DE 9 arrival on reverse. Scarce and F-VF. PHOTO	\$ 160

CANCELLATIONS

391	COLL	#4//18 (SG4//14) 1877 QV Collection of 13 items, each bearing Crowned Circle PAID AT DOMINICA. Includes ½d olive-yellow (5), 1d lilac (6), a vertical strip of 3 of the ½d bisect on piece and a pair of the HALF PENNY on 1d on piece. Numerous exhibition quality strikes. PHOTO	\$ 350
392	☉	#13 (SG17) QV ca1886 Half Penny on 6d green with manuscript Lapl(aine) 18. 16. (). Rare. PHOTO BACK COVER	\$ 500
393	☉	#18 (SG14) 1886 QV 1d lilac wmk Crown CA bearing full manuscript Ports. 7-7-86 . Stamp toned. Fine. PHOTO	\$ 100
394	☉	#17 (SG20) 1887 QV ½d green horizontal pair with full manuscript Portsmouth 16/2/87 . A fabulous example! Toning on reverse. Ms cancellations for the village recorded for only 15 months. Fine. PHOTO	\$ 250
395	☉	#5 (SG5) 1884 QV 1d lilac wmk Crown CC perf 14. Bold Rosalie 10.9.84 manuscript cancel. Only 5 examples recorded, this pre-dating the EKD by nearly 2 years and is likely the 6 th known example. Rare. Stamp faulty. Fine appearance. PHOTO	\$ 400
396	☉	#18 (SG14) 1887 QV 1d lilac wmk Crown CA with full manuscript St. Joseph 20.4.87 . Just 9 examples recorded. Toning on reverse. PHOTO	\$ 300
397	☉	#2 (SG2) 1900 LI QV 1d dull mauve and rose cancelled nearly full V. Case 7/8/1900 , the LKD. While 11 examples are recorded, the majority are on stamps of Dominica. Rare. Scuffed. Fine. PHOTO	\$ 150
398	☉	#5 (SG5) 1878 QV 1d lilac wmk Crown CC perf 14. Complete Wesley 16/11/78 manuscript. Faults. VG-F. PHOTO	\$ 100

LOT NO.			EST.
399	⊙	#1 (SG1) 189(?) LI ½d dull mauve and green with full manuscript Wesley 16 10 () overstruck by Dominica () 17 9(?) cds. Very unusual. F-VF. PHOTO \$ 200	
400	⊙	#17 (SG20) 1886 QV ½d dull green wmk Crown CA with ms Wesley and partial date "25". Fine. PHOTO \$ 100	
401	⊙	1907-8 1d grey and red View with XF violet YARE ship marking. The ship was contracted by the Royal Mail Steam Packet Company to provide mail service around the island. Rare. Only 4 examples recorded. VF. PHOTO \$ 150	
402	⊙	LI #45var (SG40a) 1907 KEVII 2½d bright blue, variety wide "A" in "LEEWARD" cancelled VF nearly full socked-on-the-nose POINTE-MICHEL FE 5 13 . A marvelous item! F-VF. (SG £180+). PHOTO \$ 120	
CANCELLATION COLLECTIONS			
403	⊙	QV Collection balance consisting of 19 mostly manuscripts, 2 on Revenue overprints, 4 are LI stamps. Includes 1d rose with faint Wesley, ½d green wmk Crown CA with (V.C)ase ()87, 1/ Revenue with ms Rosalie enhanced over a faint strike, LI ½d with ms Wesley and Dominica cds, 1d Revenue overprint with ms (St.?) "Jos.", others fiscally used. Also 2 forgeries, with QV ps card showing forged ms "Ports" and forged ms "Colihaut", both with 1980 BPA certificates. Interesting and potentially valuable group. VG, F-VF. See scan on website \$ 300	
404	⊙COLL	QV Leeward Islands first issue collection of 33 stamps with values to the 1/ (6, some a little faded) and 5/, nearly all stamps with VF or XF strikes. The 1/ values include Mahaut, LaPlaine, Marigot, Vielle Case and Dublanc, the 5/ with nearly full Coulibistrie. The latter 2 stamps each with Sismondo certificate. An exceptional lot. F-VF. See scan on website \$ 500	
405	⊙COLL	QV//KGV Collection of 72 Leeward Islands stamps all bearing cancellations of Dominica with KEVII values to the 1/ (2) and 5/ with LaPlaine, Mahaut, Pointe Michel, Delices, Colihaut, Wesley, St. Joseph, Coulibistrie, Dublanc. The extensive KGV section with values to the 1/ (4), 2/ (3), 2/6 (2), 3/ (2), 4/ and 5/ (2) . A wealth of cancels including Castle Bruce and St. Joseph. One 5/ with Vielle Case is noted as a forgery. Also includes 1903 2/6 View with XF Soufriere, headplate faded. See scans on website \$ 700	
406	⊙COLL	1903//33 Postmark collection of over 240 stamps presented on Lighthouse pages selected for quality and completeness of strike and representing Views to the 2/6 (including 1921 2/ and 2/6, 2 of each cat. £160 each cancelled F-VF or VF St. Joseph, Delices, Mahaut and Marigot), KGV 5/ (2) and 1933 Pictorial set with values to the 3/ (10), 4/ and 5/ (10). Most are village cancels but also includes about 20 Maritime cancels and a War Tax section. Virtually all villages of the time period represented. Many VF strikes. An excellent assemblage for the cancel enthusiast. (SG over £4,500 as used stamps) \$ 2,500	
407	⊙COLL	QV//KGV Collection of cancellations on black stockcards. Approximately 290 stamps, mostly QV and KGV, many on Leeward Isl. stamps. Numerous better with Point Michel on LI and Dominica stamps, 1½d orange blocks of 4 one with Grand Bay the other Rosalie cancels, LI QV 1d on 6d and 1d on 7d (2), KEVII 3d with partial Colihaut, a group of 7 revenues used postally, some A07 and G.P.O. cancels. Useful group. Most F-VF \$ 400	

LOT NO.		EST.
408	⊙COLL QV//QEII Fat green stockbook crammed with hundreds of Views and KGV definitive stamps all selected for cancellation and organized by village, Also some Leeward Isl. used in Dominica, a section of maritime postmarks and many hundreds of KGVI and QEII, some on piece, an excellent representation of modern village postmarks, XF LATE FEE, etc. An interesting addition is a 1974 rate booklet and 5 pages of postal markings procured by the consignor in 1984 representing all of the available cancellations on that date. Priceless information! F, F-VF	\$ 950
409	⊙COLL QV//QEII Collection of approximately 70 stamps, mostly KGV, each selected for maritime interest. Most annotated as to where the marking was applied. All are Dominica stamps except a GB QEII with Dominica Paquebot marking on piece. Includes a pair (St. John NB Ship Letter), block of 4 (SS Linguist), a few mailboat cancels, etc. An interesting group	\$ 150
410	⊙COLL QV//QEII Cancellation collection on album pages, about 50 stamps representing 17 different towns (no Roseau). Includes several high values including 2/ Roseau View with Pointe Michel and Wesley and 5/ with Portsmouth cds. Also includes several QV 1d stamps with Paid At Dominica Crowned Circles and a maritime group. Most 1890//1935, a few KGVI and QEII. F-VF. See scans on website	\$ 150
411	⊙COLL Cancellation collection of mostly QEII stamps, several on piece, organized alphabetically on stockpages, with about 140 stamps all with modern town cancels and 2 parcel post receipts. Interesting information on Fond Cole accompanies. All F-VF	\$ 80
KING EDWARD VII ERA		
412	⊙ #25-34 (SG27-36) 1903-7 KEVII ½d - 5/ set of 10 values complete wmk Crown CC, <i>used</i> . F-VF. (Scott \$400, SG £325). PHOTO	\$ 150
413	⊙ #35//49 (SG37-46) 1907-8 KEVII ½d - 5/ set of 10 values wmk Multiple Crown CA complete by SG, <i>used</i> . The 2/6 headplate a little faded, others F-VF. (SG £350). PHOTO	\$ 140
414	⊙ #49 (SG46) 1908 KEVII 5/ black and brown wmk Multiple Crown CA, <i>used</i> . VF socked-on-the-nose POINTE MICHAEL NO 8 12, the month and day inserted separately. Some toning on reverse, o/w F-VF. PHOTO	\$ 90
415	PPC 1910 1d carmine-red View on ppc with undivided back, (Roseau Botanical Station) to Cape Colony, South Africa cancelled VIELLE CASE AP 30 10. Gen. Post Office MY 1 and Willowmore arrival of 11 JU. Fine. PHOTO	\$ 180
416	✉ 1912 KEVII 5/ black and brown on registered cover to Germany cancelled GEN. POST-OFFICE AP 19 12 and with blue reg. label at LL. London transit and Charlottenburg arrival on reverse. F-VF. PHOTO	\$ 225
KING GEORGE V ERA		
417	SP #40//48, 51-54 (SG48s-54s, 53as) 1908-20 KGV 1d - 5/ set of 10 values complete wmk Multiple Crown CA overprinted SPECIMEN. Includes both overprints on the 1/. LH to HR. F-VF. (SG £270). PHOTO	\$ 140

LOT NO.			EST.
418	☒	COLL 1904//27 Collection of 19 KGV covers plus one KEVII on Lighthouse pages, 14 registered including red boxed hs. Mostly commercial and all franked with various values of the 1903 and 1907 Harbour View sets, most to the US, England or Germany but also Paris, local use and one inter-island to Montserrat. Most cancelled G.P.O. but one Portsmouth (short paid), one to Montgomery Ward with "Remember Edith Cavell" label on face, one reg. to Liverpool with pair of the 1/ and LI KEVII 3d pair An excellent collection. All F-VF	\$ 400
419	☒	1919 1d scarlet View and ½d green overprinted WAR TAX on commercial cover to Chicago cancelled ST. JOSEPH AU 4 19, a second strike below. Partial G.P.O. transit on reverse. F-VF. PHOTO	\$ 150
420	☒	COLL 1917//22, 1934-35 Collection of 14 War Tax covers, 10 registered highlighted by a pair of 1ds cancelled Portsmouth and used to Roseau, 2 in combination with Leeward Isl. stamps, a block of 4 of the ½d to St. Lucia, a block of 4 of the 1½d to Hastings, Barbados, etc. All F-VF	\$ 250
421	☒	COLL 1927//29 LI used in Dominica. Excellent group of 7 mostly commercial KGV covers, 5 registered each with key type stamps and all with unusually nice strikes of 6 different village cancels. Includes 5d cancelled Delices, 1½d (2) with superb LaPlaine cds, 2d, 2½d reg. from Castle Bruce, another franked with the 1½d from the same town, ¼d (2) and 4d, 2 reg. covers with the same franking one used from Marigot the other from Vielle-Case. All are F-VF. A very nice group	\$ 600
422	SP	#65-82, 83-85 (SG71s-91s) 1923-33 KGV ½d - £1 Pictorial set of 21 values complete including both 3/ and 5/ watermarks overprinted SPECIMEN. Most NH, a few LH or unused. F-VF. (SG £425). PHOTO	\$ 200
423	★	#65-82, 83-85 (SG71-91) 1923-33 KGV ½d - £1 Pictorial set of 21 values complete including both 3/ and 5/ watermarks. Some NH, the £1 VLH. F-VF. (Scott \$469, SG £375). PHOTO	\$ 190
424	★	#65-82, 83-85 (SG71-91) 1923-33 KGV ½d - £1 Pictorial set of 21 values complete including both 3/ and 5/ watermarks. Most LH, some NH, the 1½d unused. The first 3/ with facial scrape, rest F-VF. (Scott \$469, SG £375). PHOTO	\$ 140
425	☉	#65-82, 83-85 (SG71-91) 1923-33 KGV ½d - £1 Pictorial set of 21 values complete with both 3/ and 5/ watermarks, <i>used</i> . Attractive. F-VF. (Scott \$512, SG £600). PHOTO	\$ 300
426	☒	1933 KGV ½d and 1½d on cover to Glasgow with DELICES 30 OC 33 (the "30" and "33" both inserted in ms. Bs Roseau. F-VF. PHOTO	\$ 90
427	☒	COLL 1923//38 Collection of 26 Seal of the Colony covers and one ppc, 18 registered with values to the 3/ and 5/ and including usages from Rosalie, Vieille-Case, Marigot, Soufriere, LaPlaine, St. Joseph and Delices, the latter commercial. One cover from Roseau to the East Surrey Regiment in Khartoum, an extraordinary destination. Several commercial usages. All F-VF	\$ 700
428	☒	#90-92, 93var (SG92-94, 95i) 1936 KGV 1d - 1/ Silver Jubilee complete set on registered cover to NY, the 1/, variety dash by turret (SG £425 off cover). Cancelled MR 31 36. Roseau bs and NY arrival on reverse. F-VF. PHOTO	\$ 225
KING GEORGE VI ERA			
429	P	1937 KGVI Imperf die proof of the Fresh Water Lake on gummed, unwatermarked paper in the colors of the issued ½d. The original 7d denomination has been partially obliterated. Ex-Waterlow archives. Fine. PHOTO	\$ 150

LOT NO.			EST.
430	SP	#97-110 (SG99s-109s) 1938-47 KGVI ½d - 10/ First definitive set of 15 values complete perf SPECIMEN . NH except the 7d which is unused. F-VF. (SG £350). PHOTO . \$	150
431	⊙田	#97-110 (SG99-109) 1938-47 KGVI ½d - 10/ First definitive set of 13 values in blocks of 4, missing only the ¼d and 1d for completion. Most are cancelled with socked-on-the-nose cds. Most VF. (Scott \$264, SG £252). PHOTO \$	130
432	★★田	#122-36 (SG120-34) 1951 KGVI ½¢ - \$2.40 Second definitive issue complete set of 15 values each an upper left corner margin block of 4. NH. F-VF. (Scott \$227, SG £200+). PHOTO \$	120
433	⊠	1939 KGVI 2d, 2½d on commercial cover to NY cancelled ROSEAU 20 AU 39 double ring cds with bold, VF LATE FEE at bottom. F-VF. PHOTO \$	130
434	⊠	1941 KGVI 1d, 2½d on cover to NJ with scarce RED + FUND label alongside and tied by ROSEAU 2 SP 41 double ring cds and with VF violet PASSED BY CENSOR hs at left. Although originally marked as a FDC, the cover was sent 3 weeks later. VF and scarce. PHOTO \$	250
435	⊠COLL	KGVI Collection of 30 censored covers, 12 with s/l PASSED BY CENSOR, type H2, the rest all with labels including L1b (3), L3a (4), L3b (3), L4 (2), L5 (3), St. Kitts (similar to CL2 but dated 6/42), 1942 PC1 OPENED BY/CENSOR, unlisted, etc. An excellent lot. See scans on website \$	850
436	⊠COLL	KGVI Collection of 49 covers, 16 registered, mounted on Lighthouse pages including 6 censored with H2, L1b, L2, L3a (2), a group of village cancels including Castle Bruce, Grand Bay (2), La Plaine, Mahaut, Marigot, Rosalie, San Saumeur, Soufriere, Vieille Case (2), OHMS to Canada, many Air Mail covers with various frankings of the definitive sets, 3 with full imprints. Most to the US or England but also Belfast, Auckland and Demerara. Also Economy Re-Use Envelope, Lady Hawkins cover, etc. Many commercial. All F-VF \$	400
LOTS AND COLLECTIONS			
437	COLL	1874//1951 Collection balance on Lighthouse album pages consisting of about 150 mint and 55 used stamps, strips, blocks, numerous complete sets and 8 specimen sets, all complete, one additionally overprinted ULTRAMAR. Many interesting tidbits throughout including malformed "CE" in "PENCE" mint and used (£275), Wesley ms cancel, QV 6d wmk Crown CC mint (regummed), bisects on piece etc. An excellent collection worthy of expansion. Condition appears F-VF \$	2,000
438	WH	#1//MR4 QV//KGV Dealer's stock housed in #1 glassine envelopes, nearly all used but starts with a mint #1, a 1/ wmk Crown CC perf 12½, KEVII values to the 5/, the 1/ View bi-color (2), 2/ (2); KGV to the 2/6 (2), 4/ (2) and 5/. Most of the value is in the QV issues. All appear sound. A few unused n/c. Generally F-VF. (Scott over \$3,900) \$	550
439	⊙COLL	KGVI//QEII Small group of used sets on album pages and stock cards with KGVI first and second definitive sets (3 of each), a Silver Wedding and QEII mostly complete to 1968. Useful lot. All F-VF \$	170
440	SP/COLLQV	//KGV Collection of 12 postal stationery items on album pages all overprinted SPECIMEN with postal cards (4), reply cards (3), envelopes (2), 2½d registration envelope and wrappers (3). All fresh and F-VF \$	190

LOT NO.

EST.

441 PSCOLL QV//KGV Collection of 24 Dominica ps items with 5 QV postal cards to Brussels, Germany (2, one with postage due "T") and England (2), 6 Roseau View cards with ½d (2, one to St. Johns the other to Baltimore), 1d (4, one uprated and registered to London), others to Belgium (stamp missing), Germany and Antigua; 4 envelopes with 1d (2, one to Montserrat the other to Germany) and 2½d (2, to Germany and Paris); 2d reg. envelope. (3, to Switzerland, France and the US); Formula registered envelope to Iowa and 3 wrappers with ½d used locally and to Antigua plus the 1d to Antigua. The items uprated mostly with Dominica stamps; one or 2 with LI stamps, one with both. An interesting group. Most F-VF. See scans on website	\$ 350
442 PSCOLL 1891//1928 Collection of 9 LI ps items used from Dominica including KEVII ½d and 1d postal cards (the ½d with one stamp missing), the 1d to Belgium headed Wesley; QV 1d envelope reg. double weight to Barbados; QV 2½d envelopes (4, different shades), 3 registered to Scotland, Montreal and Paris, the 4 th to St. Thomas, DWI and all uprated with LI stamps, KEVII 1d envelope to Germany (some toning), and KGV 3d reg. envelope. to Germany. F-VF except as noted. See scans on website . .	\$ 250
443 ☒COLL 1865//1913 Collection of 7 covers featuring an 1865 Crowned Circle to Scotland (£550), a somewhat weak strike, the rest all Leeward Isl. used in Dominica with 1894 2d ps envelope uprated with 4d and 6d to the US, 1895 2½d ps envelope from Portsmouth, 1d on 6d used internally, 1896 1d//4d key types reg. to Austria, 1902 1d on 4d - 1d on 7d set of 3 values used to Nevis and 1913 KEVII 3d and 1/ reg. to Germany. A useful group	\$ 200
444 ☒COLL QV//QEII Misc collection of 86 covers consisting of a group of 24 KGVI covers, mostly villages, many registered to Roger Wells, 24 Air Mail covers (one censored in Antigua) virtually all commercial, various villages, OHMS, Economy Re-use Envelopes, 5 Return To Sender covers (all QEII era) and 32 covers all KGV & KGVI, many commercial, some villages. F, F-VF	\$ 375
445 ☒COLL QV//KGV Collection of 13 covers each with Portsmouth cds and including 3 TOO LATE hs (QV, KGV, QEII), 1894 OHMS OFFICIAL PAID hs with Commissioner's Office purple triple oval, 1903 LI 1d on 7d "Inland Post", Views, Pictorials, LI ps (pc and envelope) and Trinidad 1d ps card cancelled A07 and used locally. F-VF	\$ 200
446 ☒COLL 1907//1960s Collection of 16 Maritime covers with 5 Lady Boats (Nelson, 3, 2 different types, Hawkins, 3, 2 different types), 1907 Posted/on/Board and Barbados cds per Yare and Orinoco, 1917 and 1937 NY Paquebot, 1931 S.S. Port St. George, 1949 Queen Elizabeth, Southampton Paquebot, etc. All F-VF	\$ 225
447 ☒COLL 1907//36 Collection of 12 Maritime covers with 1907 and 1936 both Posted on Board Barbados, one Per Yare & Tagus, M.S. Columbia Cristobal Paquebot, magenta Mailed At Sea hs, Lady Hawkins, Lady Drake, Lady Nelson, S.S. "Dominica", Scanpenn, Scanmail, etc. F-VF	\$ 225
448 ☒COLL KGV//KGVI Collection of 47 registered covers, some philatelically inspired but many commercial, 29 with village cancels, many different represented. Also includes 4 OHMS long covers, LI franking or mixed franking, War Tax, etc. Destinations mostly US and England but also include Vienna, Scotland and local usages Fine, F-VF	\$ 700

LOT NO.		EST.
449	☒COLL KGV//QEII Collection of 24 covers, 18 registered, commemorative sets starting with 1935 Silver Jubilee and Peace issue used from a variety of villages: La Plaine, Grand Bay, Mahaut, Marigot, Pointe Michel, St. Joseph, Portsmouth, Vieille Case, Wesley, Dublanc (2), Soufriere, Castle Bruce (2), Calibishie and Colihaut. Most have reg. hs, a few with reg. labels. Also includes Silver Wedding FDC and a few others. A clean lot. F-VF	\$ 110
450	☒COLL KEVII//KGV Postal history collection on album pages consisting of 20 commercial covers, 9 registered with KEVII (3) to the US with various frankings, 1d Roseau View to London cancelled Barbados with Posted/on/Board hs, an incoming cover from Paramaribo with what is believed to be disinfection slit (roughly opened at side), US reply card with Dominica stamp affixed from US Consular Agency in Dominica, 8 covers all with KGV Pictorial frankings from Delices, Portsmouth, Grand Bay, St. Joseph, etc., one to the Lieut. Governor of Malta, LI 1½d POSTED ON HIGH SEAS, etc. Most F-VF. An excellent lot. See scans on website	\$ 500
451	☒COLL KGV//QEII Collection of 25 covers all bearing Tax markings. Includes 1d to Demerara, unfranked to Antigua taxed "3" in blue, 2¢ to Cayman Brac with 2d affixed to collect the deficiency (2), etc. Three are philatelic, the others all commercial. See scans on website	\$ 200
452	☒COLL KGVI//QEII Collection of 16 commercial covers, the KGVI including 1941 1½d, 2d cancelled Delices and forwarded several times, 1951 stampless OHMS Air Mail with OFFICIAL PAID hs, 1948 2/6 on reg. to NY cancelled Wesley, 1939 and 1945 covers to the US both cancelled Rosalie, 1945 pair of OHMS covers from the Administrator's Office, 2 from Treasury & Customs office, 6¢ second Definitive (4) on long cover to Chicago with Calibishie cds and reg. hs, strip of 4 of US 5¢ Postage Due; 4 QEII stampless OHMS covers from Medical Dept.(2) and Administrator's office (2) all with Official Paid hs and 1963 reg. covers (2), one cancelled Colihaut with unrecorded ms reg. the other from Salybia with Marigot transit. An excellent group. See scans on website	\$ 200
453	EPH Collection of 10 Mailbag Seals ca1930s-1940s probably made of lead, each impressed with a different town name and "Dominica" or "D/CA". The following are represented: Blenheim (a short-lived office which existed in 1936), Salisbury ca1949, Mahaut, Gr. Bay, St. Joseph, Colihaut, Marigot, Rosalie, Coulibistrie and Wesley. All are legible though some are easier to read than others! A remarkable group. PHOTO	\$ 250

FALKLAND ISLANDS

454	☆	#1 (SG1) 1878 QV 1d claret first issue, no wmk, thin paper. Unused (regummed). Fine. (Scott \$850, SG £750). PHOTO	\$ 100
455	☆	#7var (SG7x) 1885 QV 1d pale claret wmk Crown CA sideways, variety watermark sideways reversed . Unused. Fine. (SG £300). PHOTO	\$ 80
456	☉	#15c var (SG30cx) 1901 QV 2½d deep ultramarine, variety watermark reversed , used. Scarce. Thin. Fine. (SG £600). PHOTO	\$ 150
457	★	#17 (SG35) 1895 QV 9d pale reddish orange, variety watermark reversed . Large part OG. F-VF. (SG £750). PHOTO	\$ 400

LOT NO.			EST.
458	COLL	#2//18 (SG2//38) 1878 QV ½d - 1/ collection of 31 used stamps on Safe album pages. Includes the 4d and 1/ 1878 unwatermarked issue, a forgery of the 6d, and an excellent range of shades of the 1891-1902 issues. Most F-VF. (SG over £900). See scan on website	\$ 250
459	★	#22, 23a, 24-29 (SG43, 44b, 45-50) 1904-12 KEVII ½d - 5/ set of 8 values complete, the 1d being the sideways wmk. OG. The 3/ creased and n/c. F-VF. (Scott \$430, SG £335). PHOTO	\$ 140
460	★	#30-40 (SG60-69) 1912-20 KGV ½d - £1 set of 11 values complete wmk Multiple Crown CA. OG or HR. F-VF. (Scott \$1,394, SG £1,000). PHOTO	\$ 500
461	★	#52 (SG115) 1928 KGV 2½d on 2d purple-brown South Georgia provisional. OG. One short perf. Fine. Signed Diena and with 1985 Brandon certificate. (Scott \$1,300, SG £1,300). PHOTO	\$ 550
462	★	#54-64 (SG116-26) 1929 KGV ½d - £1 Whale and Penguin complete set of 11 values plus all of the line perf printings. LH to HR. The 2/6 with a few rough perfs. F, F-VF. (Scott \$847, SG £700). PHOTO	\$ 275
463	★	#65-73 (SG127-35) 1933 KGV ½d - 2/6 Centenary short set of 9 values. Most VLH. F-VF. (Scott \$501, SG £501). PHOTO	\$ 200
464	★	#65-73 (SG127-35) 1933 KGV ½d - 2/6 Centenary short set of 9 values. VLH to HR. The 1d with some offset. F-VF. (Scott \$501, SG £501). PHOTO	\$ 180
465	★	#74 (SG136) 1933 KGV 5/ black and yellow Centenary Penguin. OG. F-VF. (Scott \$950, SG £1,000). PHOTO BACK COVER	\$ 450
466	★	#75 (SG137) 1933 10/ black and chestnut Centenary Coat of Arms. OG. F-VF. (Scott \$850, SG £850). PHOTO	\$ 375
467	★★	#78var (SG140l) 1935 KGV 2½d brown and deep blue Silver Jubilee, variety re-entry on value tablet . NH. F-VF. (SG £200+). PHOTO	\$ 140
468	★	#78var (SG140l) 1935 KGV 2½d brown and deep blue Silver Jubilee, variety re-entry on value tablet . OG. F-VF. (SG £200). PHOTO	\$ 110
469	★★	#84-96, 101-2 (SG146-63) 1938-50 KGVI ½d - £1 first Definitive set of 18 values complete. NH. F-VF. (Scott \$600, SG £475). PHOTO	\$ 325
470	★★田	#128-42 (SG193-207) 1960-66 QEII ½d - £1 Bird definitive set of 15 values complete. NH. (Scott \$743, SG £680). PHOTO	\$ 375
471	★★	#MR2var (SG71cx) 1919 KGV 1d orange-vermilion, comb perf with margin at left, variety watermark reversed . NH. F-VF. (SG £750). PHOTO	\$ 350
472	★	#1L6var (SG G6aa) 1946-49 KGVI 6d black and orange thick map, variety extra island . LH. F-VF. (SG £275). PHOTO	\$ 100

FIJI

473	★	#78 (SG124) 1912 KEVII £1 purple and black on red high value. OG. Free of the usual rubbing. LH. Fine. (Scott \$360, SG £300). PHOTO	\$ 130
474	★	#91 (SG137) 1923 KGV £1 purple and black on red, wmk Multiple Crown CA, Die I. OG. F-VF. (Scott \$300, SG £275). PHOTO	\$ 130
475	★★	#93-106 (SG228-41) 1922-29 KGV ¼d - 5/ complete set of 14 values wmk Multiple Crown Script CA, Die II. NH except for the 2/. The 5d with rounded corner. F-VF. (Scott \$152+, SG £120+). PHOTO	\$ 60

LOT NO.		EST.
476	BKLT SG B3a 1940 KGVI 3/ booklet on greenish buff cover, complete, unexploded, stapled at left, with panes of the ½d, 1d and 2d plus 4 advertising pages. The usual rust marks around staples. Immaculate. (SG £1,200). PHOTO	\$ 600
477	PPC 1904//34 Collection of 18 mint and 10 used ppcs, most the colorful Tuck cards, several franked with KEVII ½d or 1d stamps to Texas and Toronto. Generally F-VF	\$ 140
478	☒COLL Collection of 22 KGVI items and 23 QEII, the first with 2 air letters, one from Buca Bay to Ceylon, another with hs INSUFFICIENT POSTAGE/FOR AIR MAIL, ppc of the Suva P.O., 2 meter covers to St. Louis, another from a leper colony, 3 registered (all philatelic), a nice range of cancels including Vatukoula used to Suva, Nadarivatu (illustrated, folded), P.O. Nadroga Missionary mail, Makogai in combination with QEII 2d, first flights (2, one illustrated), 3 long covers (to Costa Rica, an incoming Tin Can to Quensell and stampless OHMS to Montreal, etc.). The QEII with more than half commercial, some Air Letters and flown covers. Most F-VF	\$ 160

GAMBIA

479	★★ #117a (SG139) 1928 3/ slate-purple Elephant and Palm scarce shade. NH. F-VF. 1946 BPA certificate. (Scott \$300+, SG £300+). PHOTO	\$ 180
-----	---	--------

GREAT BRITAIN

480	★ #1 (SG2) 1840 QV 1d black, plate 2, lettered I - I. Four margins, nicely balanced on 3 sides, a trifle close at top. A beautiful, fresh stamp. OG! Horizontal crease and nearly imperceptible corner crease. F-VF. 2018 Philatelic Foundation certificate. (Scott \$12,500, SG £12,500). PHOTO FRONT COVER	\$ 2,000
481	☒ 1841 QV 1d black plate 10, 2 stamps the first lettered B-D (4 margins, cutting at left and nicely margined on the other 3 sides) the second B-A (a lovely 4 margin example) both on large part folded outer sheet to Bath each stamp cancelled with neat black Maltese Cross. VF SALISBURY MY 10 1841 alongside. Bath arrival on reverse. A scarce plate on cover and an attractive cover despite file fold at left. PHOTO INSIDE FRONT COVER	\$ 1,200
482	△ #3 (SG8) 1841 QV 1d red-brown imperf on blued paper horizontal strip of 6 on small piece lettered A-G to A-L cancelled barred 960. Ample to huge margins all around except cutting above stamp 2. F-VF. (Scott \$200 as 2 strips of 3, SG £210 as 6 singles). PHOTO	\$ 120
483	☒ Three items: 1853 QV 2d blue horizontal strip of 3 with white lines added lettered T-A to T-C plus 1/ green embossed cut to shape (a second stamp has been removed) on folded letter to Salem, Mass. cancelled () 96 and with Euston FE 8 on reverse plus Liverpool transit of FE 9. Red PAID/SHIP and NY/Package/FEB 14/48 on face. Also 1840 stampless West Bromwich and PAID ONE PENNY XF to Ireland and 1848 1d red-brown on bolded letter to Hampstead Road with barred numeral 64 and red s/l CORNHILL. PHOTO	\$ 275
484	★ #46 (SG98) 1865 QV 9d straw wmk Emblems plate 4. A rare stamp. Some perfs scissor cut and light gum bend. OG. Fine. (Scott \$4,500, SG £4,800). PHOTO BACK COVER	\$ 950
485	○ #57 (SG127) 1874 QV 5/ pale rose, plate 1, wmk Maltese Cross, used, variety frame break below "N" of "SHILLINGS" . Faults. VG-F. (Scott \$600, SG £675). PHOTO	\$ 70

LOT NO.			EST.
486	★★田	#78 (SG164) 1880-81 QV ½d deep green block of 6 with margin at top. NH. Two stamps creased. Fine. (as hinged Scott \$300, SG £330). PHOTO	\$ 170
487	★	#78, 81 (SG164, 168) 1880 QV ½d green and 2d pale rose. OG. F-VF. (Scott \$350, SG £405). PHOTO	\$ 120
488	SP	#93c (SG133s) 1867-83 QV £5 orange on blued paper wmk Large Anchor, plate 1, lettered C - E, overprinted SPECIMEN , type 9. LH. Fresh and nicely centered. F-VF+. (SG £3,500). PHOTO BACK COVER	\$ 1,500
489	⊙	#109 (SG183) 1883-84 QV 10/ ultramarine on white paper wmk Large Anchor, used. Beautiful WAKEFIELD P SP 4 97 cds. Looks F-VF but creased and color altered. 2019 BPA (pink) certificate. (Scott \$550, SG £525). PHOTO	\$ 70
490	★	#124 (SG212) 1891 QV £1 green high value. Lettered J - A. Fresh. LH. F-VF. (Scott \$4,000, SG £3,500). PHOTO BACK COVER	\$ 1,800
491	SP	#142 (SG266s) 1902 KEVII £1 dull blue-green De La Rue printing overprinted SPECIMEN , type 16. OG, HR. F-VF. (SG £1,400). PHOTO BACK COVER	\$ 750
492	★	#209 (SG438) 1929 KGV £1 black PUC. XLH. A magnificent example. F-VF+. (Scott \$750, SG £750). PHOTO	\$ 400
493	★★	#281f (SG504b) 1951 KGV 1d light ultramarine horizontal pair, variety imperf. Large, even margins all around. Absolutely pristine. NH. VF. (Scott \$5,000, SG £4,800). PHOTO BACK COVER	\$ 2,250
494	⊙	#O23 (SG O24) 1902 KEVII 1/ dull green and carmine overprinted I. R. OFFICIAL, used. Nicely centered for this. Fine+. (Scott \$725, SG £900). PHOTO	\$ 250
495	⊙	#O29 (SG O63) 1883-86 QV 9d dull green overprinted GOVT PARCELS, used. VF socked-on-the-nose WORKING F SP 25 91. Fine+. (Scott \$1,050, SG £1,200). PHOTO	\$ 400
496	⊙田	#O31, var (SG O65, 65a) 1887 QV 1½d block of 4 overprinted GOVT PARCELS, the LR stamp, variety no dot under "T" , used. F-VF. (SG £165). PHOTO	\$ 80
497	⊙	#O33 (SG O71) 1892 QV 4½d green and carmine horizontal pair overprinted GOVT PARCELS. (Scott \$520, SG £550). PHOTO	\$ 180
498	⊙	#O52 (SG O39) 1902 KEVII 2½d ultramarine overprinted O.W. OFFICIAL, used. Fine+. (Scott \$625, SG £675). PHOTO	\$ 225

GRENADA

POSTAL HISTORY

499	✉	1815 SFL to Edinburgh with s/1 GRENADA/AUG 8 on reverse across the join and with disinfection slit. <i>One of just 4 examples known</i> of disinfected mail. Rated 2/5, boxed ½ Scottish toll tax and red OCT 9 arrival on face. F-VF. PHOTO	\$ 275
500	✉	1859 GB QV 6d lilac with hyphen on folded outer sheet to England. Bold A15 cancel and GRENADA MY 25 59 cds on reverse. Red London arrival of JU 16. Horizontal file fold at bottom. Fine. PHOTO	\$ 250
501	✉	1902 QV ½d mauve and green vertical strip of 3 each stamp cancelled single ring "D" of 5 FE 02 to Illinois with "T" and US 2¢ Postage Dues affixed. On reverse St. Georges transit and Chicago arrival of MAR 4. F-VF. Ex-Walker. PHOTO	\$ 120
502	✉	1905 St. Vincent KEVII 1d dull purple and carmine on cover to the Colonial Bank in Grenada cancelled KINGSTOWN C AP 1 05. On reverse the very rare SHIP LETTER GRENADA C AP 3 5, <i>one of only 3 examples recorded of this marking</i> . F-VF. Ex-Walker, Hackmey. PHOTO	\$ 350

LOT NO.
EST.

- 503 ☒COLL 1787//1966 Collection of 49 covers, nearly all commercial. Includes 5 stampless with Grenada/Crown first marking (overstruck), 1812 incoming from Glasgow, 1840, 1847 and 1848 double arcs, 1883 QV 4d to London and 8d to the US (toning), 1896, 1897 2d registered envelopes to London and Minnesota, 1897 registered to Montreal and 1905 to NY, 1902 OHMS to NY ("Her" crossed out and "His" in ms) franked with decorative blocks of both QV ½d values; KEVII pair of covers to Arkansas each with single circle "D", 2 registered covers, 1903 to Scotland and 1906 to Germany franked by the 1/; KGV interesting Panama ps card with ½d pair over the indicium and sent to the US plus 1926 5/ cancelled Carriacou to England. Also includes KGVII censored (3), instructional markings with Missent to Grenada B.W.I. (3, 2 different), UNCLAIMED, RETOUR, Insufficiently paid for/ transmission by Air, a variety of village cancels, Dead Letter Office cds and unusual destinations including Odessa, Russia, Egypt, Turkey, Palestine, Buenos Aires, etc. An excellent collection. See scans on website \$ 950
- 504 PS/SP QV//KGVII Collection of 28 postal stationery items on album pages each overprinted **SPECIMEN**. Includes postal cards, QV (3, one a reply), KEVII (2), KGV (4) and one KGVII, KGVII envelopes (2), 10 registered letter envelopes with QV 2d, (3, one of which has ms No 691.25.86 inscription, Fine), KEVII, KGV (3) and KGVII (3); 6 wrappers with KEVII (2), KGV (3) and one KGVII. F-VF \$ 450

THE ISSUED STAMPS

- 505 ★ #2b (SG3a) 1862 QV 6d lake-red wmk Small Star, perf 11 to 12½. Disturbed OG. Good color. Fine. 1950 RPS certificate. (Scott \$1,000, SG £750). PHOTO \$ 225
- 506 ★ #4 (SG6) 1863 QV 6d rose wmk Small Star, rough perf 14 to 16. OG, HR. Fresh and with good color. Fine. (Scott \$775, SG £600). PHOTO \$ 180
- 507 ☉ #51 (SG7) 1866 QV 6d orange-red wmk Small Star, rough perf 14 to 16. OG. Fine+ for this. (Scott \$750, SG £650). PHOTO \$ 225
- 508 ★ #5D (SG17) 1878 QV 6d deep vermilion wmk Small Star sideways, intermediate perf 15. OG. Brilliant color. Crease. Fine. 1997 RPS certificate. (Scott \$925, SG £850). PHOTO \$ 200
- 509 ★ #7 (SG12) 1873-74 QV 6d orange-vermilion wmk Large Star, perf 15. OG, HR. Fine. (Scott \$775, SG £700). PHOTO \$ 250
- 510 ★ #7A (SG14) 1875 QV 1d green wmk Large Star perf 14 vertical strip of 3. Small spot on one stamp. LH or OG. Fine. (Scott \$285, SG £255). PHOTO \$ 120
- 511 ★ #9d (SG22c) 1881 QV 2½d rose-lake, variety **no stop**. LH. F-VF. (Scott \$290, SG £250). PHOTO \$ 120
- 512 ★ #13 (SG26) 1881 QV 4d blue wmk Large Star with Broad Points. OG, HR. Fine+. (Scott \$350, SG £350). PHOTO \$ 120
- 513 ★ #16 (SG27) 1883 QV 1d orange surcharged POSTAGE. horizontally. OG. Fine+. (Scott \$400, SG £ 400). PHOTO \$ 140
- 514 ★ #15 (SG29) 1883 QV Half of 1d orange overprinted POSTAGE diagonally. Disturbed OG. Fine. (Scott \$325, SG £275). PHOTO \$ 80
- 515 ☉ #15a (SG29a) 1883 QV 1d orange revenue stamp overprinted POSTAGE, variety **unsevered pair**, used. Fine. Ex-Danson. (Scott \$525, SG £450). PHOTO \$ 200

LOT NO.			EST.
516	★	#32-33 (SG41, 41a) 1888-91 QV 4d on 2/ orange horizontal pair, the left stamp with italic "4", the right stamp with upright "4" and not listed as a pair by Scott or SG. Small part OG. An excellent specialist item. Fine. 1951 RPS certificate. PHOTO BACK COVER	\$ 500
517	★	#48-57 (SG57-66) 1902 KEVII ½d - 10/ complete set of 10 values wmk Crown CA. OG or HR. F-VF. (Scott \$304, SG £250). PHOTO	\$ 110
518	★	#58-67 (SG67-76) 1904-6 KEVII ½d - 10/ wmk Multiple Crown CA, complete set of 10 values. Most LH. F, F-VF. (Scott \$537, SG £450). PHOTO	\$ 190
519	★	#68-78 (SG77-88) 1906-11 ½d - 10/ Badge of the Colony set of 11 values complete. LH or HR. F-VF. (Scott \$396, SG £350). PHOTO	\$ 140
520	SP	#79-88, 89-90, 91//112 (SG89s-101s, 96as, 98as, 114s//34s) 1913-32 KGV ½d - 10/ wmk Multiple Crown CA complete set of 10 values plus 3d and 1/ white backs all on small pieces overprinted SPECIMEN and all but the white papers with crayon marking to prevent theft. Also ½d - 10/ set of 12 values wmk Multiple Crown Script CA overprinted SPECIMEN all affixed to small pieces. Both ex-the De la Rue proof book. F-VF. (as normal specimens SG £478). See scans on website	\$ 300
521	★	#J1-3 (SG D1-3) 1892 1d - 3d first Postage Due issue wmk Crown CA. LH. F, F-VF. (Scott \$ 455, SG £475). PHOTO	\$ 200
522	⊙COLL	#J4-5, J7 (SGD4-5, D7) 1892 QV Collection of used second issue Postage Dues, suitable for a plating study or research. Includes 1d on 6d (19), 1d on 8d (15) and 2d on 8d (18). F-VF. (Scott \$348, SG £368). See scan on website	\$ 130
523	★★田	#J15-17, 15a-17a (SG D15-17, 15b-17b) 1952 2¢ - 6¢ black Postage Dues, all LR interpanneau and bottom margin blocks of 6 each with error St. Edward Crown . NH. F-VF. (Scott \$215, SG £220). PHOTO	\$ 110
524	★★田	#MR1c (SG109a) 1916 KGV 1d red UL corner margin control number block of 4 overprinted WAR TAX, variety overprint inverted . Only one pane of this variety exists and the block is therefore unique. <i>Stamps</i> NH. F-VF. Ex-Walker. (Scott \$1,300+, SG £1,100+). PHOTO BACK COVER	\$ 600
525	★★	#MR1c (SG109a) 1916 KGV 1d red overprinted WAR TAX, variety overprint inverted . NH. F-VF. Ex-Walker. Copy of 1974 RPS certificate accompanies. (Scott \$1,300+, SG £1,100+). PHOTO	\$ 150
526	SP	#MR2 (SG111s) 1916 KGV 1d scarlet War Tax horizontal strip of 3 on small piece each overprinted SPECIMEN and bearing large red double ring receiving hs of Madagascar. F-VF. Unique. Ex-Walker. PHOTO	\$ 150
527	P	#MR2var (SG111var) 1916 KGV 1d scarlet horizontal pair plate proof pair on gummed, watermarked paper. Very rare with only 3 pairs possible from the original trial sheet of 6. One stamp with pinpoint inclusion. Ex-Walker. PHOTO FRONT COVER ..	\$ 950
528	★★	#MR2var (SG111w) 1916 KGV 1d scarlet, variety watermark inverted . NH. F-VF. Ex-Walker. (SG £130). PHOTO	\$ 80
529	COLL	1916-19 KGV Collection of War Tax issues on exhibit pages and stock sheets consisting of Specimens, mint and used blocks of 4 and larger, mint and used varieties, complete left and right panes of the first issue with varieties and left pane of the second issue (toned). Also a group of used with varieties and various village cancels, part cover, interesting forgeries, etc. F-VF. Ex-Walker. (SG over £1,000). See scans on website	\$ 350

LOT NO.		EST.
530	COLL 1914-18 Collection of Red Cross labels mounted on album pages with 23 mint singles, a pair, 2 tête-bêche pairs, 12 used including a pair plus 2 panes of 10 tête-bêche (one pane rouletted), horizontal and vertical laid papers, etc. An interesting study. F-VF. See scans on website	\$ 300
531	COLL WWI Group of 7 Belgian relief labels with 3 mint and 4 used examples, one on reverse of part cover. An uncommon offering. F-VF. See scan on website	\$ 250
532	COLL QV//KGV Cancellation collection on album pages and stock sheets consisting of 113 stamps, a little more than half bearing letters A through G from the second and third periods of use. The remaining are nearly all village cancels with Birch Grove, Carriacou, Concord, Crochu, Dunfermline, Gouyave, Grenville, Happy Hill, Hermitage, Petit-Martinique, St. Davids, St. Georges, St. Patrick, Snug Corner, and a Money Order cds. An excellent collection with many VF strikes. F-VF. See scans on website	\$ 500
533	COLL QV//KGV Collection of over 110 used stamps, 40 of which bear cancels of 15 different towns and the rest with "A" to "G" cancels on a wide range of issues. Includes 3 examples of the very scarce single ring "G" on QV 1883 2½d ultramarine and 1d small key type (2). F, F-VF. See scans on website	\$ 225
534	REV 1904 £1 Badge of the Colony block of 4 printer's sample in unissued colors of red-brown and grey mounted on thick card and overprinted SPECIMEN . Also includes a used example of the 1908 £1 green and orange and a mint example of the 1965 \$1.50 orange overprinted "2" for revenue use. A few others n/c. PHOTO	\$ 225

HONG KONG

535	★ #11 (SG29) 1880 QV 5¢ blue wmk Crown CC. OG. Very fresh and with good color. Fine. (Scott \$775, SG £800). PHOTO	\$ 375
536	★ #66e (SG51f) 1891 QV 2¢ carmine overprinted 1841 Hong Kong JUBILEE 1891, variety space between "O" and "N" of "Hong" . OG. Fine+. (Scott \$1,800, SG £1,700). PHOTO BACK COVER	\$ 800
537	○ #69a (SG55c) 1898 QV 10¢ on 30¢ grey-green with hs Chinese character, variety Chinese character large , used. Fine. (Scott \$1,400, SG £1,000). PHOTO BACK COVER	\$ 475
538	★ #127 (SG115a) 1914 KGV \$5 green and red on white back wmk Multiple Crown CA. OG. F-VF. (Scott \$525, SG £600). PHOTO	\$ 275
539	★★ 1938 KGV \$1 dull lilac and blue, chalky paper UL corner margin sheet number (Z10634) block of 30 (6 x 5), row 3 pos. 1, variety short right leg to "R" . NH. The usual heavily toned gum on this first printing. F-VF. (SG £470). See scan on website	\$ 160

INDIA

540	★ #98 (SG191) 1913 KGV 25R orange and blue wmk Star key value. VLH. Fresh and F-VF. (Scott \$210, SG £600). PHOTO	\$ 300
541	★ #120-25 (SG214a-17, 218a, 219) 1926-33 KGV 3p - 25R set of 6 high values wmk Multiple Stars. The 1R and 15R have inverted wmk, the rest upright. All VLH or XLH, the 10R NH. F-VF+. (Scott \$534+, SG £610+). PHOTO	\$ 325
542	★ #125 (SG219) 1928 KGV 25R orange and blue wmk Multiple Stars upright. VLH. F-VF. (Scott \$300, SG £325). PHOTO	\$ 170

LOT NO.			EST.
543	★	#203-6 (SG305-8) 1948 1½a - 10R Ghandi set of 4 values complete, the 1½a with margin at left and NH. Others LH. VF. (Scott \$557, SG £425). PHOTO	\$ 180
544	★	#203-6 (SG305-8) 1948 1½a - 10R Ghandi set of 4 values complete. LH. VF. (Scott \$557, SG £425). PHOTO	\$ 180
545	★★	#206 (SG308) 1948 10R Ghandi high value. NH. VF. (Scott \$500, SG £400). PHOTO .	\$ 225

JAMAICA (see also Lots 962-63)

546	☒	1849 Stampless cover to a Flag Lieutenant aboard the HMS Wellesley, originating in London, sent to Barbados, redirected to Jamaica with Kingston and Port Royal arrivals, returned to Kingston and redirected in red to Bermuda. A plethora of markings on reverse. A well-traveled cover. Ex-Jaffé. PHOTO	\$ 120
547	☒	1852 Stampless folded letter from an estate to London rated 2/2 and endorsed "p. Packet". Falmouth double arc AP 27 1852 and Kingston transit of the next day on reverse with London arrival of MY 23 alongside. Fine. PHOTO	\$ 80

KENYA, UGANDA & TANGANYIKA

548	☉	#80var (SG145ac) 1938 KGVI 1/ black and yellowish brown per 13 x 11¾, variety mountain retouch , row 6 pos. 7, used. Cancelled 11 MY 38, a very early use. Scarce variety. Corner thinned. Looks F-VF. (SG £500). PHOTO	\$ 150
549	★★REV	Barefoot #2a 1950 KGVI 1/ purple and vermilion line perf 13¼ x 13 with interpanneau margin (has been folded) at top inscribed KODI (poll tax). NH. A little wrinkled, mostly in margin. Scarce. F-VF. PHOTO	\$ 300

LEEWARD ISLANDS - "PINEHURST" LOTS 550-600

PAUL A. LARSEN LOTS 601-34

THE "PINEHURST" COLLECTION OF LEEWARD ISL. QUEEN VICTORIA & KING EDWARD VII ISSUES

550	★	#2var (SG2var) B&K V2a 1890 QV 1d dull mauve and rose, variety duty plate shift . A major shift with the "s" of "Islands" appearing at left! Only 26 examples believed to exist, of which just 13 or 14 are mint singles. Newly discovered, this example is probably from row 3 pos. 4, a stamp missing from Oliver's reconstruction. Part OG. Some toning on reverse o/w F-VF. PHOTO BACK COVER	\$ 500
551	☒	1897 QV 5/ green and blue on registered cover to Germany and forwarded, cancelled ANTIGUA MY 25 97 with red London transit partially on stamp. On reverse Baden-Baden and Sand arrivals. Attractive and scarce usage. PHOTO	\$ 300
552	P	ca1902 KEVII Die Proof of the Seal of the Colony. Magnificent and absolutely pristine. VF. PHOTO	\$ 275
553	P	ca1902 KEVII Trial color imperf plate proof in green and olive-green on ungummed, watermarked paper. Crease and thin in margin only. Fine. PHOTO	\$ 90
554	SP	#20-28 (SG20s-28s) 1902 KEVII ½d - 5/ set of 9 values complete wmk Crown and CA overprinted SPECIMEN and further overprinted ULTRAMAR. Unused. The ½d with a few short perfs and the 2/6 with rounded corner. Light toning but still very scarce. F, F-VF. (Scott \$190+, SG £190+), PHOTO	\$ 120

LOT NO.			EST.
555	★	#23var (SG23a) 1902 KEVII 2½d dull purple and ultramarine wmk Crown CA, variety wide “A” in “LEEWARD” , used. F-VF. (SG £275). PHOTO \$ 140	
556	★	#26var (SG26a) 1902 KEVII 1/ green and carmine wmk Crown and CA, variety dropped “R” in “Leeward” . OG. F-VF. (SG £550). PHOTO \$ 250	
557	☒	1912 KEVII ¼d // 1/ on part registered cover to France (address cut off at bottom), the 1/, variety dropped “R” in “Leeward” (SG £850 as used stamp). STB the only example known on cover. Also small frame break at side of 2d. Cancelled ST. JOHNS C JA 12 12. London transit and Paris arrival on reverse. Fine. PHOTO ... \$ 500	
558	⊙	#26var (SG26a) 1902 KEVII 1/ green and carmine wmk Crown and CA, variety dropped “R” in “Leeward” , used. Quite scarce. F-VF. (SG £850). PHOTO BACK COVER \$ 450	
559	★	#29var (SG29aa) 1906 KEVII ½d dull purple and green on ordinary paper wmk Multiple Crown CA, variety damaged frame and Crown . LH. Fine+. (SG £200). PHOTO . \$ 110	
560	★	#31var (SG31a) 1908 KEVII 2d dull purple and ochre wmk Multiple Crown CA, variety damaged frame and Crown . VLH. F-VF. (SG £275). PHOTO \$ 140	
561	★	#32var (SG32a) 1906 KEVII 2½d dull purple and ultramarine wmk Multiple Crown CA, variety wide “A” in “LEEWARD” . LH. F-VF. (SG £800). PHOTO BACK COVER \$ 400	
562	⊙田	#34 (SG41) 1910 KEVII 3d purple on yellow block of 18 (6 x 3) with interpanneau margin at right, used. ST. KITTS DE 5 11 duplex. VF. (Scott \$144, SG £144). PHOTO \$ 70	
563	⊙田	#35 (SG34) 1908 KEVII 6d dull purple and brown wmk Multiple Crown CA block of 6 (3 x 2), used on piece. A scarce multiple. Light ST. KITTS AP 9 12 duplex. F-VF. (Scott \$600, SG £660). PHOTO \$ 300	
564	⊙田	#35 (SG34) 1908 KEVII 6d dull purple and brown block of 6 (3 x 2), wmk Multiple Crown CA used on piece. A similar lot. F-VF. (Scott \$600, SG £660). PHOTO ... \$ 300	
565	★	#35 (SG34a) 1908 KEVII 6d dull purple and brown wmk Multiple Crown CA, variety damaged frame and Crown . OG, HR. F-VF. (SG £500). PHOTO \$ 250	
566	★★	#36 (SG35a) 1908 KEVII 1/ green and carmine wmk Multiple Crown CA with margin at top, variety damaged frame and Crown . NH! F-VF. (SG £500+). PHOTO \$ 300	
567	SP	#29//40 (SG36s-45s) 1907 KEVII ¼d - 5/ original set of 10 values wmk Multiple Crown CA overprinted SPECIMEN . LH. The 2½d with one spot of toning. F-VF. (SG £300). PHOTO \$ 140	
568	★	#45var (SG40a) KEVII 2½d bright blue, variety wide “A” in “LEEWARD” . OG, HR. Fine+. (SG £300). PHOTO \$ 140	
569	⊙	#45var (SG40a) KEVII 2½d bright blue, variety wide “A” in “LEEWARD” , used. F-VF. (SG £180). PHOTO \$ 90	
570	⊙	#45var (SG40b) KEVII 2½d bright blue, variety damaged frame and Crown , used. Also variety frame break UR corner. Fine. (SG £180+). PHOTO \$ 90	
KING GEORGE V & KING GEORGE VI ISSUES			
571	P	1912 KGV Four cut down die proofs in black on glazed cards including ¼d, ½d, 1d and 1½d denominations. VF. PHOTO \$ 500	
572	SP	#46-57, 54, 58-60 (SG46s-57s, 51as-57as, 54bs) 1912-22 KGV ¼d - 5/ set of 12 values plus the 3/ - 5/ on white paper and the 1/ olive back wmk Multiple Crown CA, a total of 16 stamps all overprinted SPECIMEN . OG. F-VF. (SG £580). PHOTO .. \$ 300	

LOT NO.			EST.
573	★★	#51var (SG51dw) 1920 KGV 3d on orange-buff vertical pair with plate number 8 at top, wmk Multiple Crown CA, variety watermark inverted . <i>Stamps</i> NH. One spot of toning on each stamp, still a very scarce and important multiple. F-VF. (SG £1,100). PHOTO BACK COVER \$ 475	475
574	★	#51var (SG51dw) 1920 KGV 3d on orange-buff wmk Multiple Crown CA, variety watermark inverted . LH. Thick paper. Lightly toned. F-VF. (SG £550). PHOTO . \$ 225	225
575	SP	#61-83 (SG58s-80s) 1921-32 KGV ¼d - £1 set of 23 values complete wmk Multiple Crown Script CA overprinted or perf SPECIMEN . Most VLH. F-VF. (SG £700). PHOTO \$ 325	325
576	★	#61-83 (SG58-80) 1921-32 KGV ¼d - £1 Keyplate set of 23 values complete wmk Multiple Crown Script CA. Most LH. (Scott \$545, SG £450). PHOTO \$ 225	225
577	⊙	#61-83+ (SG58-80+) 1921-32 KGV ¼d - £1 Keyplate set of 23 values complete wmk Multiple Crown Script CA, <i>used</i> plus 3d deep ultramarine shade. The ¼d with superb Old Road cds, 1d Dieppe Bay, 1½d Sandy Point, 2d SP, and the 1/, 2/6 - 4/ each on piece with Nevis duplex, the 5/ A09 and the £1 Old Road. A beautiful set. F-VF. (Scott \$983, SG £910). PHOTO \$ 475	475
578	★★	62-63, 62a (SG 59, 60, 82) 1921//32 KGV Group of 3 coil paste-ups, all wmk Multiple Crown Script CA. Includes ½d and 1d Die II, the former a pair with coil join in the interpanneau margin (one spot of toning in margin), the latter a strip of 3 and ½d green reversion to Die I strip of 4. NH. An uncommon offering. PHOTO \$ 150	150
579	★	#68var (SG65x) 1922 KGV 2d slate-grey wmk Multiple Crown Script CA, variety watermark reversed . OG, HR. Fine+. (SG £550). PHOTO \$ 250	250
580	★	#76a var (SG87a) 1931-32 KGV 1/ black on emerald wmk Multiple Crown Script CA, reversion to Die I, variety "DI" flaw . LH. F-VF. (SG £600). PHOTO \$ 300	300
581	★★	#77a var (SG74aw) 1922 KGV 2/ red-purple and blue on blue wmk Multiple Crown Script CA, variety watermark inverted . NH. F-VF. (SG £400). PHOTO \$ 200	200
582	★	#82var (SG79a) 1928 KGV 10/ green and red on green, variety break in scroll , pos. 12. LH. F-VF. (SG £300). PHOTO \$ 150	150
583	★	#82var (SG79b) 1928 KGV 10/ green and red on green, variety broken Crown and scroll , pos. 24. LH. Slightly brownish gum. Fine. (SG £300). PHOTO \$ 130	130
584	★	#82var (SG79c) 1928 KGV 10/ green and red on green, variety nick in top right scroll , pos. 36. LH. F-VF. (SG £300). PHOTO \$ 150	150
585	★	#82var (SG79e) 1928 KGV 10/ green and red on green, variety break in lines below left scroll , pos. 45. LH. F-VF. (SG £300). PHOTO \$ 150	150
586	★	#82var (SG79f) 1928 KGV 10/ green and red on green, variety damaged leaf at bottom right , pos. 54. OG. F-VF. (SG £300). PHOTO \$ 150	150
587	★	#83var (SG80a) 1928 KGV £1 purple and black on red high value, variety break in scroll , pos.12. LH. F-VF. (SG £550). PHOTO \$ 275	275
588	★	#83var (SG80b) 1928 KGV £1 purple and black on red, variety broken Crown and scroll , pos. 24. LH. VF. (SG £550). PHOTO \$ 275	275
589	★★	#83var (SG80c) 1928 KGV £1 purple and black on red with margin at right, variety nick in top right scroll , pos. 36. <i>Stamp</i> NH. VF. (SG £550). PHOTO \$ 300	300
590	★	#83var (SG80e) 1928 KGV £1 purple and black on red, variety break in lines below left scroll , pos. 45. OG, HR. F-VF. (SG £550). PHOTO \$ 275	275
591	★	#83var (SG80f) 1928 KGV £1 purple and black on red, variety damaged leaf at bottom right , pos. 54. OG, HR. VF. (SG £550). PHOTO \$ 275	275

LOT NO.			EST.
592	★	#83var (SG80var) 1928 KGV £1 purple and black on red, variety break in leaf below LL scroll , pos. 55. OG. Creases. F-VF. (SG £225+). PHOTO \$ 130	
593	★★	#99var (SG911) 1935 KGV 1/ slate and purple Silver Jubilee, variety kite and horizontal log . NH. F-VF. (SG £650+). PHOTO \$ 350	
594	☒	1941 KGVI 1/ black on emerald, variety "DI" flaw (SG110a, £350) plus Antigua 1½d on censored cover. Indistinct St. Johns cds. Double ring ANTIGUA/Crown/PASSED BY CENSOR and "2" in blue crayon, S1a on reverse. VF. PHOTO \$ 160	

LOTS & COLLECTIONS

595	COLL	KEVII//KGV Interesting and extensive mint and used collection balance on album pages and black stock sheet with group of cancellations. Loads of worthwhile complete sets, shades and odd values with 1902 KEVII specimen set complete, useful used with values to the 5/, village cancels (Cayon, Anguilla Valley, Sandy Point, Dieppe Bay), Madame Joseph forged cancels (KGV 2½d orange and 3/), etc. All F-VF. VF \$ 700	
596	REV	Barefoot 1-2, 6-8, 11-13, 22-5, 23M, 28, 30 Collection of 15 Fee Stamps, all used but a 1/ KGV which is mint. Includes QV 6d, 1/; KEVII 6d, 1/, 2/ both wmk; KGV 6d, 1/, 2/, 5/ wmk Multiple Crown CA and 1/, 5/ Script wmk. All F-VF. (Barefoot £460). See scans on website \$ 225	
597	☒COLL	QV // KGV Group of 9 interesting covers with QV 1d to Grenada with "D" transit and St. Georges arrival; QV 1d ps card and 1d wrapper, KEVII 2/6 on reg. cover to Germany with VF Nevis duplex, and ¼d (2), ½d (2) and 3d on cover to Minnesota with blue St. Kitts reg. label. Also KEVII 2½d ps envelope to Berne cancelled St. Kitts, KGV 3d deep ultramarine to Switzerland, 3d on St. Kitts 2d reg. envelope to England plus 1d and 1½d Silver Jubilee to the US cancelled St. Kitts. A very nice lot. All F-VF. See scan on website \$ 250	
598	☒COLL	QV, KEVII, KGVI Odds and ends, with QV 1d on 4d - 1d on 7d set of 3 used to Roseau from Montserrat, QV 1d on 4d on commercial cover to Grays Hill Antigua cancelled St. Johns, KEVII ½d wrapper commercially used to Gracehill cancelled St. Johns and 1949 3d reg. envelope to Canada uprated with 2½d (sheet number 7667) and 5/ Silver Wedding cancelled St. Johns. All F-VF. See scan on website . . \$ 450	
599	SP/PS	QV // KGVI Comprehensive collection of 38 postal stationery items each overprinted SPECIMEN . Includes ps cards KEVII (3), KGV (one and 3 reply) and KGVI (2); envelopes KEVII (2), KGV (7) and KGVI (4); wrappers KEVII (2), KGV (3), KGVI (one); reg. envelopes KEVII (one), KGV (4) and KGVI (one), etc. All fresh and F-VF but one which is n/c. An excellent and valuable group \$ 650	
600	PS	QV // KGVI Collection of 38 mint postal stationery items highlighted by the very scarce "K" size KGV reg. envelope. Includes a comprehensive range of all eras and denominations. All fresh and F-VF \$ 500	

THE PAUL A. LARSEN COLLECTION OF LEEWARD ISLANDS POSTAL STATIONERY, ETC.

601	REV	1892, 1893 QV Two documents each bearing 1d dull mauve and rose cancelled in ms. Each document signed and dated and representing a shipment of sugar. Also includes Br. Guiana undated bank note for "one joe" stb late 18 th century. See scans on website \$ 90	
-----	-----	--	--

LOT NO.			EST.
602	☒	1902 QV 1d on 4d, 1d on 6d and 1d on 7d Complete set of 3 values on 3 separate covers plus extra 1d on 4d showing overprint variety broken “e” in “Penny” . Each stamp neatly cancelled DOMINICA AU 22 02 and used locally. All VF. See scan on website	\$ 275
603	☒	1902 QV 1d on 4d, 1d on 6d and 1d on 7d Complete set of 3 values each on a separate cover addressed locally, the first 2 cancelled DOMINICA AU 22 02, the last cancelled the next day. All VF. PHOTO	\$ 250
604	☒	1903 QV Two items, small local cover franked with 1d on 4d strip of 5 and 2 singles cancelled ST. KITTS CA (Cayon) MY 8 03 duplex (crease not affecting stamps), plus part cover to same addressee with 1d on 7d strip of 5 and a single (with partially omitted overprint) all cancelled St. Kitts. F-VF. PHOTO	\$ 180
605	PS	1910 KEVII 2d turquoise blue size H2 registered envelope uprated with ½d, 1d, 2½d used from St. John’s to Mass. NY transit and Boston arrival on reverse. F-VF. See scan on website	\$ 60
606	COLL	QV // KEVII Postmark collection of approximately 120 stamps presented on exhibit pages in green Elbe album each selected for strength and clarity of cancel with values to the QV 5/ (£325), KEVII 1d dull purple and carmine with damaged frame and Crown (£75). Also includes collection of approx. 100 on album pages identified by Durnin types, some in a “calendar” format. Extensively annotated. A few KGV, KGVII. All appear F-VF	\$ 650
KING GEORGE V ERA			
607	E	1912 KGV De la Rue Essay for the 2d registration envelope on card (115 x 88) composed of the KEVII embossed indicia with center excised and head of King George V inserted and hand-colored. Endorsed 29 Nov. 1912 at upper right. Mounted on exhibition page. Unlisted by Oliver but similar to his #256. PHOTO INSIDE BACK COVER	\$ 1,500
608	P	1926 KGV ¼d, ½d, 1d, 1½d and 3d cut down die proofs in black on glazed card mounted on thick card (141 x 180) and dated 19.11. 26. Ms “Approve HS. 19/11/26. Unlisted by Oliver. VF. PHOTO	\$ 1,500
609	PS	1917 KEVII 2d registered envelope size G with Antigua ½d War Tax stamps (2) to Mass. OFFICIAL-PAID JA 26 17 cds overstruck by St. John’s cds of the same date. An elusive marking. NY transits on reverse. Staple holes at top. Fine. PHOTO . . .	\$ 90
610	PS	1921 KGV 2d blue registered envelope size G to Antigua uprated with VI 1d carmine-red cancelled purplish-black TORTOLA FE 17 21 double ring cds, matching registration hs with numeral 174 impressed twice, the second time above the indicium. St. Thomas transit and St. John’s arrival on reverse. Some toning and cover faults but an interesting inland usage. VG-F. PHOTO	\$ 200
611	PS	1921 KGV 2d blue registered envelope size G uprated with VI ½d and 3d Key types to England cancelled purple TORTOLA A MR 4 21 double ring cds. St. Thomas and New York transits on reverse and London reg. arrival on face. F-VF. PHOTO . . .	\$ 160
612	PS	1921 KGV 2d blue registered envelope size H2 to NY uprated with 1d carmine-red (3) to New York cancelled double ring TORTOLA A JU 14 21 and Road Town reg. hs at LL. On reverse 2 additional 1d stamps with same cancellation. Charlotte Amalie transit and NY arrival. Light central file fold o/w F-VF. PHOTO	\$ 200

LOT NO.			EST.
613	PS	1922 KGV 2d blue registered envelope size G uprated with VI 1d and 2½d to England cancelled TORTOLA AU 1 22. St. Thomas and NY transits and London arrival on reverse. F-VF. PHOTO	\$ 150
614	PS	1923//38 KGV Group of 4 size F registered envelopes with 2d uprated with 1d VI cancelled Tortola, 3d used from Montserrat (2) and St. Kitts plus size H2 3d used from St. Kitts. All F-VF. PHOTO	\$ 250
615	PS	1924//38 KGV Group of 7 registered envelopes all size G highlighted by 2d 1925 uprated with VI 2d and 2½d cancelled Tortola to Germany, and 3d plus 2½d also from Virgin Isl. (stamp faulty), 3 usages from Dominica each with Dominica pictorials. All but one commercial. An attractive group. See scans on website	\$ 300
616	PS	1926 KGV 2d blue registered envelope size H2 to the US uprated with VI 2d and 2½d cancelled double ring TORTOLA JA 25 26 and with Road Town reg. hs at UL. St. Thomas and NY transits and Detroit arrival on reverse. F-VF. PHOTO	\$ 200
617	PS	1926 KGV 2d blue registered envelope size F uprated with VI 2d and 2½d to NY cancelled TORTOLA MY 13 26 double ring cds. St. Thomas transit and NY arrival on reverse. F-VF. PHOTO	\$ 170
618	PS	1926 KGV 2d blue registered envelope size F uprated with LI 2½d to Demerara cancelled double ring TORTOLA SE 15 26. St. Thomas and NY transits and G.P.O. B.G. on reverse. F-VF. PHOTO	\$ 190
619	PS	1928 KGV 3d deep blue registered envelope size G uprated with VI 2½d bright blue to Wellington, NZ cancelled TORTOLA MY 29 28 double ring cds. A most unusual destination. St. Thomas and NY transits on reverse. The odd spots of toning at edges. Fine+. PHOTO	\$ 200
620	PS	1928 KGV 3d deep blue registered envelope size H2 uprated with St. Kitts 1½d and 2d cancelled VALLEY ANGUILLA 9 JY 28, a light strike. NY arrival on face and reverse. A scarce usage. F-VF. PHOTO	\$ 160
621	PS	1929 KGV 3d deep blue registered envelope size G to Ontario uprated with VI 1½d Venetian red cancelled double ring ROAD-TOWN A SP 6 29. St. Thomas, NY, Pt Rowan & Hamilton RPO transits and Simco arrival all on reverse. Some staining on reverse only. Fine. PHOTO	\$ 170
622	PS	1929 KGV 3d deep blue registered envelope size K , unused. Less than 5 mint examples recorded and not known used. A few spots of toning o/w F-VF. See scan on website	\$ 130
KING GEORGE VI ERA			
623	P	1937 KGVI Master die proof of the De la Rue general Colonial Die in black on glazed card (92 x 60). Initialled ASR, dated 20/10/37 at left and DC119 at right. Unlisted by Oliver. Similar to his #80. Rare. Immaculate. VF. PHOTO FRONT COVER . . .	\$ 3,000
624	☒	1939//51 KGVI Group of 6 Maritime covers with 5 Lady Boats Drake (3, one franked with Br. Guiana stamps and Trinidad Paquebot, one to Barbados), Hawkins and Nelson) plus "Atlantis" with Port-Said Paquebot. One with flap missing, others F-VF. See scans on website	\$ 170
625	☒COLL	KGVI Collection of 21 WWII censored covers all franked with Leeward Isl. stamps and censored in St. Kitts or Antigua. The St. Kitts highlighted by complete strike of CH2c cancelled 15 DE 41 and <i>unlisted as such</i> , CH3a and CH4 (3). Antigua censors S1 (2), S2.1, L3, L5 (2), L8 (2), etc. Also includes 6 with US censor tapes. An interesting group	\$ 450

LOT NO.
EST.

- 626 ☒COLL KGVII Marvelous collection of 59 covers, most commercial, representing a wide range of usages, rates and destinations (inter-island to Nevis and Tortola, Curacao, New-foundland, Nova Scotia), reg. from Road Town Tortola, Nevis, OHMS, 1937 Coronation FDC cancelled West End Tortola, other from All Saints, Parham and Barbuda, 7 censored, a few stamps with plate numbers, some registered. Examine . \$ 450
- 627 ☒COLL 1945//55 Collection of 13 long covers (12 flown, one endorsed "Surface Mail"), plus one front noted "Official Military Mail", all KGVII but one. Eight from the Sugar Factory to London (one reg.), 4 OHMS, 2 reg., etc. Nearly all from Antigua. Some mixed frankings including one VI. F, F-VF. See scans on website \$ 160
- 628 ☒COLL KGVII Group of 30 covers, 2 censored, one used from Old Road, some with blocks of 12, a few Air Letters, registered including one to Botany, Australia, some philatelic. Should be worth \$ 150
- 629 PS ca1953 KGVII 1½d fawn uprated with Montserrat QEII 2¢ green pair to Arizona cancelled PLYMOUTH OC 11 53 (?). Year unclear. Scarce stationery. Only 4 used examples recorded. F-VF. PHOTO \$ 140

LOTS & COLLECTIONS

- 630 ☒COLL QV//KEVII Collection of 18 covers, 3 ppcs and 2 fronts (n/c). The QV includes Printed Matter rate, 4 covers with first issue franking from St. Kitts, Dominica and Antigua, the 1d and 2½d (2) Sexagenary issue with serious toning, the rest all KEVII with a nice range of rates and frankings. Destinations include San Juan, Halifax, Vienna, Eifurt and Milan. A worthwhile group. Most F-VF \$ 300
- 631 PSCOLL QV//KGVII Collection balance of 44 postal stationery items, with 2 KGV reply cards and 2 KEVII envelopes, one KGVII envelope overprinted **SPECIMEN** and mint QV and KGV envelopes (3), different shades and QV wrappers (2). Also 13 QV postal cards, 1½d (3 including reply card used from VI to Bavaria and usage from Dominica to Kiel), the others all 1d, 2 being reply cards commercially used locally (scarce!), other destinations include Demerara, Yarmouth, N.S. and Port of Spain, the latter from Dominica, the others all St. Kitts; 5 KGV cards (4 reply) all with Antigua cds (no messages); 9 QV envelopes, a few inter-island, various origins and ½d wrapper and QV 2d reg envelope. Some mixed condition but most F-VF \$ 400
- 632 ☒COLL KEVII // KGV Collection of 37 mostly all commercial covers with 2 KEVII one with 2 ½d cut outs plus ½d Antigua ex-FDR collection, the balance KGV all bearing LI stamps, many in combination with other islands. Includes 17 registered (3 ps) with 2/ used from Barbuda, 2/6 cancelled Sandy Point, OHMS covers, one with slogan cancel, a wrapper from the Colonial Secretary's Office, several Air Mail. Usages from VI (2), St. Kitts, Dominica, maritime mail, inter-island mail, etc. An interesting and eclectic group. One or 2 tatty, most F-VF. See scans on website . . . \$ 425
- 633 PS/COLLKGV Postal Stationery collection of registered envelopes on exhibition pages with 6 mint (sizes F, G (2d and 3d) various colors, H2) and 3 overprinted **SPECIMEN** sizes G (2d and 3d) and H2. All F-VF \$ 225
- 634 ☒COLL QEII Collection of 37 covers, 23 of which are registered, with values to the \$1.20 (reg. from Nevis to Australia), OHMS, mixed reign frankings, usages from Nevis (including reg.), Virgin Islands, Cudjoe Head, short paid to Cayman Isl. and US, blocks of 4, 6 and 10 (some with plate numbers), inter-island, Princess Alice Appeal slogan cancel, a few FDCs. Most fresh and F-VF \$ 200

MALAYA**BMA**

- 635 ★★田 (see footnote after SG18) 1946 KGVII 8¢ carmine unissued Peace Issue block of 4. NH. Slightly creamy gum. Very scarce multiple. F-VF. (SG £2,400). PHOTO INSIDE BACK COVER \$ 1,200

PERAK

- 636 ★★/REV 1936 \$25 purple and blue on blue Elephants high value revenue stamp wmk Multiple Crown Script CA. An exquisite example, fresh, beautifully centered and NH! XF. PHOTO BACK COVER \$ 375

MALTA

- 637 ★ #39var (SG61c) 1904 KEVII 1/ grey and violet wmk Multiple Crown CA, variety **broken Crown**. OG. F-VF. (SG £850). PHOTO BACK COVER \$ 450

MONTSERRAT**EARLY POSTAL HISTORY WITHOUT POSTAL MARKINGS**

- 638 ☒ 1767, 1787, 1794 Group of 3 SFLs, the first to Madeira endorsed p Capt Manfield (sic), docketed "Received 18th Jany 1768", a very early letter in remarkably nice condition for its age. The second to Canterbury headed Montserrat, dated at bottom "this third day of July 1787" with Bishop's mark of JY 12 87; and the last to London from the Council Office 3r Febr 1794. Indistinct Dockwra marking on reverse, the last year this marking was in use. Some faults. Fine. See scan on website \$ 500
- 639 ☒ 1769 SFL to a wine merchant in Madeira sent by private ship letter endorsed "To be delivered by Capt. Mansfield". A very early letter. Fine. PHOTO \$ 450
- 640 ☒ 1774 Stampless folded letter to Edinburgh rated 4, crossed out and re-rated "10". DOVER/SHIP LRE hs at UR. Bishop's Mark of 29/MA on reverse. Central file fold does not affect markings. Fine. PHOTO \$ 350
- 641 ☒ 1789, 1792 Pair of early SFLs to Madeira both to wine merchants carried by private ship, the first endorsed "By Capt. L." F-VF. PHOTO \$ 500
- 642 ☒ 1793 SFL to London dated June 6th with PORTSMOUTH/SHIP-LRE hs. Endorsed "Favored by/Capt McNamara". Central file fold not affecting marking. F+. PHOTO \$ 200
- 643 ☒COLL 1816//34 Five SFLs representing the period during which no postal markings were used (1810-1836). Includes 1816 to London rated 2/2; 1821 with s/l PACKET-LETTER hs rated 4/4; 1828 to London rated ½ with boxed SHIP LETTER/GRAVESEND on reverse, pair of SFLs to London carried by Packet Boat, and 1834 to London rated 2/2 and re-rated 4/4. An interesting group. F, F-VF. See scans on website \$ 1,100
- 644 ☒ 1817, 1839 Pair of covers, the first incoming from England rated 6/6, triple rate, dated Aug 20. Indistinct dispatch marking on reverse. Fine. The second a folded outer sheet to London rated 4/4, deleted and re-rated 2/2, dated May 11, 1839 with very attractive red boxed PACKET LETTER. London JY 1 arrival on reverse. Horizontal file fold does not affect markings. F-VF. PHOTO \$ 300
- 645 ☒ 1844 Pair of covers to London sent via Packet Boat with no postal markings, one a single sheet rated 1/ the other 2 sheets and rated 2/. Each with file folds. Fine. See scan on website \$ 200

LOT NO.			EST.
		EARLY POSTAL MARKINGS, ETC.	
646	☒	1790 SFL to London bearing almost F-VF s/l MONTSERRAT, type N1 dated 22 March 1790, <i>the earliest recorded use of this marking</i> . JU 3 90 arrival on reverse. Very fresh. VF. PHOTO INSIDE FRONT COVER	\$ 1,200
647	☒	1791 SFL to London with a somewhat light strike of the s/l MONTSERRAT, type N1 hs. Arrival of 7 JU 1791 on reverse. Fine+. PHOTO	\$ 650
648	☒	1791 SFL to London bearing partial strike of the s/l MONTSERRAT, type N1 dated 28 JU 1791. Originally rated "1/", deleted by Crown hs and re-rated 2/. On reverse arrival of 31 AU 1791. Fine. PHOTO	\$ 950
649	☒	1796 SFL to London dated 14 July 1796 and bearing s/l MONTSERRAT, type N1 , a fine strike. A very late use of this marking (LKD 17 Sept). Arrival of 10 NOV on reverse. Fresh and F-VF. PHOTO	\$ 950
650	☒	1801 SFL to London rated 1/10 and headed 23 Dece 1801 and bearing 3 line (M)t./SERRAT/DEC25 801 hs, type N3 , one "T" and "1" omitted from year date. <i>Only 2 examples recorded</i> . London arrival of FEB 1 1802 on reverse. Central file fold through "S" of "SERRAT", o/w F-VF. PHOTO INSIDE FRONT COVER	\$ 3,500
651	☒	1808 SFL to London rated 2/ bearing faint example of the very scarce MONT-SERRATT horseshoe, C1 , date unclear. <i>Just 7 examples recorded</i> . Headed Antigua, Parham House with copies of letters written May 14, May 18 and June 7th 1808. Arrival of JUL 24 on reverse. Fine. PHOTO	\$ 750
652	☒	1809 SFL to Clement Tudway, London rated 2/ and bearing fine strike of the very scarce MONT-SERRATT horseshoe hs, type C1 dated JUN 8 1809, the LKD of this marking. <i>One of 7 examples recorded</i> . Letter headed Parham House Antigua May 8 th 1809. Routed through Montserrat. JUL 10 arrival on reverse. F-VF. PHOTO . . .	\$ 850
653	☒	1836 Stampless folded outer sheet to London rated 2/2 with MONTSERRAT SP 27 1836 fleuron type C2 on reverse, the EKD of this marking of which only 8 are recorded. Arrival of 11 NOV. Fine. PHOTO INSIDE FRONT COVER	\$ 1,500
654	☒	1838 Large part stampless folded outer sheet to London rated 2/2 (deleted with red Inspector's Crown and 4/4 substituted, file fold through Crown) and bearing nearly full MONTSERRAT JY 3 1838 fleuron, type C2 on reverse, <i>one of 8 recorded</i> , this being the LKD. London arrival of 5 AU on reverse. Fine. PHOTO INSIDE FRONT COVER	\$ 1,200
655	☒	1841 SFL to London rated 2/. Large double arc MONTSERRAT JA 23 1841, type C3 on reverse <i>not across the join</i> . A very early use. One of 16 recorded. Arrival of 13 MARCH 1841 on face. F-VF. PHOTO	\$ 650
656	☒	1845 SFL to London rated 2/ and bearing full MONTSERRAT OC 27 1845 large double arc type C3 . Sent via Packet Boat. Fine. PHOTO	\$ 500
657	☒	1845 SFL to London headed Montserrat 21 st Nov. 1845 rated 2/ and with large MONTSERRAT NO 27 1845 large double arc on reverse across the join, type C3 . <i>Only 16 examples of this marking recorded</i> . London arrival of 20 DE 1845. File folds do not affect markings. Fine. PHOTO	\$ 275
658	☒	1851 SFL to Madeira via London rated 1/ and endorsed "p. Steamer". On reverse MONTSERRAT MY 29 1851 (year and month inverted), the smaller type C4 with <i>only 11 examples recorded</i> . London arrival of 21 JU at right. Central file fold does not affect markings. F-VF. PHOTO	\$ 350

LOT NO.			EST.
659	☒	1851 SFL to London rated 1/ with full small double arc MONTERRAT JY 1851, type C4 , just 11 examples recorded, in use for more than 10 years but uncommon. File folds. Fine. Also includes 1852 (DE18) SFL to London with the same marking, a partial strike. VG-F. PHOTO \$	550
660	☒	1852 Stampless envelope to England rated 1/ and endorsed ms "Foreign postage paid/Montserrat July 29 th 1852" and with MONTERRAT 28 JY 1852 small double arc, type C4 at LL. Basingstoke arrival of AU 18 on face. Fine. PHOTO . . . \$	300
661	☒	1852 SFL to London with almost VF strike of the small double arc MONTERRAT 13 (in ms) AU 1852 on the face, type C4 . A very pretty strike. Rated 1/ and endorsed "p Steamer packet". Light file fold affects marking. Still F-VF. PHOTO \$	500
662	☒	1863 Stampless cover to England rated 1/ in red, endorsed p Packet/26 July and bearing MONTERRAT A (inverted) () 86, type C5 . Blurred but rare. <i>Only 4 examples recorded</i> . F-VF. PHOTO \$	400
663	☒	1873 Stampless cover to England with enclosure. Rated 1/ in red and bearing red MONTERRAT A DE 28 73 cds, type P3 . A scarce marking with only 10 examples recorded. Lynn bs of JA 14 74. F-VF+. Very attractive. PHOTO \$	950
664	☒	1876 Stampless cover to Bridgetown with light but clear MONTERRAT A MY 15 76 in red type P3 overstruck by Barbados arrival of MY 20. At top "with a Book Packet". A few toned spots o/w Fine. PHOTO \$	750
665	☒	1877 Stampless folded letter to Madeira via London rated 10 with ms "favord by/Capt Hope" at LL. PORTSMOUTH/SHIP-LRE at top. Bishop's mark of 6/OC and Madeira arrival of 29 OC on reverse. File fold affects rate marking only. Fine. PHOTO \$	300
666	☒	1883, 1886 QV Pair of incoming covers from England both to J. Spencer Hollings, the first from Enstone bearing GB 4d grey-brown plate 18, the second from Worcester with 4d dull green. Each with Montserrat arrival on face, MR 5 83 and JU 18 86 respectively. Fine. (SG £540). PHOTO \$	300
667	PS	H&G #1 1884 QV 1½d post card commercially used to Southampton with message cancelled A08. MONTERRAT A MY 10 84 PAID at LL. Docketed ms "rec June 27 th " on reverse. Very scarce. Less than 10 examples recorded. Fine. PHOTO \$	350
668	☒	1885, 1887 QV Three incoming covers from England all to same addressee as Lot 666, with 1885 4d dull green from Cheltenham, and same franking from Wimbledon plus pair of ½d vermilion noted "Printed matters" from Enstone, being a report card for the addressee's son from Sedbergh School. F-VF. (SG £700). PHOTO \$	450
669	PS	H&G #B2, B2a 1891, 1894 Pair of QV LI 2½d ps envelopes to the US the first cancelled A08 to NY with partial MONTERRAT B SP (), the second to Washington, DC with MONTERRAT A MR 22 94 cds. F-VF. See scan on website \$	150
670	☒	1900 Pair of items showing the 2½d rate to the US with LI QV ½d first issue horizontal strip of 5 on cover to Massachusetts with 3 strikes of the MONTERRAT A OC 24 1900 cds. Also, LI 1d pink postal stationery envelope uprated with LI first issue ½d (3) to Cleveland. Both with bs. F-VF. See scan on website \$	140
671	PS	H&G #E1 LI QV ½d green wrapper to Costa Rica uprated with LI 1d first issue and MONTERRAT OC 8 1902 cds. An unusual destination. F-VF. PHOTO \$	140

LOT NO.

EST.

1857 - 60 POSTAL HISTORY AND THE ISSUED STAMPS

672	⊙	#A1 (SG CC1) 1860 Large part folded outer sheet to England rated "5" and with nearly VF Crowned Circle (P2) hs in red at LL. Small Montserrat double arc of SP 3 1860 on reverse and red London arrival (light file fold affects this marking only). Delightful and very scarce with just 8 recorded during the original 1852-61 period of use. F-VF. (Scott \$4,750, SG £4,750). PHOTO INSIDE FRONT COVER \$ 2,750
673	⊙	#A2 (SG Z1) 1857 GB QV 1d pair (partially rejoined) each stamp cancelled VF bold A08. Attractive and very scarce multiple. F-VF. 1935 RPS certificate. (Scott \$2,600, SG £2,600). PHOTO BACK COVER \$ 1,300
674	☒	#1 (SG1) 1882 QV 1d red perf 14 first issue pair and 2 singles on cover to London cancelled A08. Light MONTERRAT A SP 26 cds at left and OC 12 arrival on reverse. Very few examples of the first issue are known on cover. Fine. PHOTO INSIDE FRONT COVER \$ 4,000
675	☒	#11 (SG6) 1884 QV 1d red perf 12 , 2 strips of 4, a pair and 2 singles, a total of 12 stamps on cover to Birmingham cancelled A08 and with MONTERRAT NO 29 84 PAID below. An extraordinary franking and undoubtedly the largest recorded. Cover tears but spectacular! 1991 BPA certificate. PHOTO INSIDE FRONT COVER \$ 6,500
676	★	#9 (SG11) 1884-85 QV 4d blue wmk Crown CA. OG. A scarce stamp. F-VF. 2008 BPA certificate (Scott \$2,100, SG £1,800). PHOTO BACK COVER \$ 800
677	★	#10var (SG12a) 1885 QV 4d mauve, variety top left triangle detached (Thompson flaw), row 3 pos. 3. Small part OG. F-VF. (SG £375). PHOTO \$ 180
678	☒	#11b (SG6b) 1884 QV 1d red wmk Crown CA perf 12 with re-entry to "N" in "PENNY" bisected on small <i>front</i> to Roseau cancelled A08 with MONTERRAT PAID A MY 14 84 cds below. Dominica arrival of MY 18. F-VF. (Scott \$1,900, SG £1,600). PHOTO \$ 250
679	☒	#11b var (SG6b, see footnote after SG3) 1884 QV 1d red perf 12 pairs, each a bisect and each surcharged "½" in black on cover to Dominica cancelled faint A08 and with light MONTERRAT A AP 26 84. Ms \$25.00 alongside. Endorsed "Price Current". Dominica arrival of JY 1 at LL. Unusual. Fine. (SG £500). PHOTO \$ 300
680	☒	#11b var (SG6b, see footnote after SG3) 1884 QV 1d red perf 12 bisected and surcharged "½" in black on small cover to Dominica cancelled A08 and with light MONTERRAT A JU 26. Endorsed "Price Current". Dominica arrival of JY 1 where the Post Office applied the surcharge. F-VF. 1994 BPA certificate. (SG £500). PHOTO \$ 300
681	☒	#11b var (SG6b, see footnote after SG3) 1884 QV 1d red perf 12 bisected and with "½" surcharge in black on cover to Dominica cancelled A08 with faint MONTERRAT PAID JY 26. Endorsed "Book Post". Dominica arrival of JY 27. Light creasing. Fine. Illustrated in Britnor/Freeland page 36. (SG £500). PHOTO \$ 250
682	P/REV	1866 QV 1d progressive proof half sheet (3 x 2) in pale brown on thin paper. Several creases. Fine. See scan on website \$ 250
683	P/REV	1866 QV 1d rose-red revenue imperf die proofs (2) from the LL and LR corners struck on vertically laid, unwatermarked paper. VF. PHOTO \$ 150
684	P	1903 Master die proof for the low values with uncleared surrounds on glazed card (59 x 40mm) dated Jan 19 1903 in pencil and initialed. Illustrated on page 39 of Britnor/Freeland. F-VF.VF. Ex-De la Rue archives. PHOTO INSIDE BACK COVER \$ 300

LOT NO.			EST.
685	P	1903 Die proof with uncleared surrounds on glazed card (92 x 61mm) endorsed BEFORE HARDENING and dated 19 JAN 03. VF. PHOTO	\$ 325
686	★	#22-31 (SG24-33) 1904-8 KEVII ½d - 5/ set of 10 values complete wmk Multiple Crown CA. LH or HR. F-VF. (Scott \$349, SG £300). PHOTO	\$ 120
687	★	#75-84 (SG84-93) 1932 KGV ½d - 5/ Tercentenary set of 10 values complete. LH. F-VF. (Scott \$193, SG £160). PHOTO	\$ 70
688	EPH	1937 Official Seal of Montserrat for KGV impressed on cream paper. VF. Ex-Barwick	\$ 120
689	P	1938 KGV Photographic proof sheet of the 1938 ½d - 5/ definitives. Initialed and dated 5/8 by Henry Stansfield for the Crown Agents. Horizontal crease does not affect any of the images. See scan on website.	\$ 650

EDWARDIAN ERA POSTAL HISTORY

690	PS	1904 1d red postal stationery card to Berlin cancelled MONTERRAT A MR 2 1904. From the SMS Falke which sent one card from each of the 12 islands it visited. Lengthy message in German. Most unusual. F-VF. PHOTO	\$ 180
691	PS	1905//10 Group of 7 postal stationery items mostly commercial, including 1d cut out on commercial cover to London, ½d KEVII LI postal card to St. Kitts and LI 2½d envelope to Germany, pair of 2½d envelopes to The Hague and Bavaria and ½d and 1d wrappers, the first to Switzerland the other used locally. Fresh and F-VF. See scans on website	\$ 350
692	PS	1911, 1912 Pair of postal stationery reply cards, the first to Germany with Hanover arrival on face, the second a German reply card mailed from Montserrat to Berlin. Unusual. F-VF. PHOTO	\$ 275
693	✉	1905//14 Group of 7 items, 5 covers, all registered, one ps card and a ppc, the first short-paid to Wurttemberg, a 6d on OHMS cover to Prague, a 2d and 3d on OHMS cover to Norway and a 2/ on cover to NY. Also an incoming ps card from St. Vincent and a ppc franked with only a ½d and charged 1d, double the deficiency. F-VF. See scans on website	\$ 475
694	PS	1909//12 Group of 3 registered ps items with LI 2d reg. letter envelope (H&G2a) with ½d plus LI QV ½d and KEVII ½d and 1d to Germany cancelled MONTERRAT A FE 20 1909 and with early local reg. label, 1910 2d reg. envelope locally used internally, and 1912 1d envelope uprated with KEVII ¼d pair, ½d and 1/ cancelled large MONTERRAT DE 7 1912, a light strike. London transit and Ulm arrival on reverse. An attractive trio. F-VF. See scans on website	\$ 225
695	✉	1910 6d Badge of the Colony on commercial registered cover to Wisconsin cancelled MONTERRAT A JA 22, a second strike alongside. Barbados and NY transits and Madison arrival on reverse. F-VF. PHOTO	\$ 120

KING GEORGE V ERA POSTAL HISTORY

696	✉	1928 KGV 1½d definitive on cover to Pennsylvania cancelled CUDJOE HEAD AP 7 28 in violet, a second strike at left. Scarce marking in use only one year. Large Montserrat cds of the same date alongside. F-VF. PHOTO	\$ 225
697	✉	1928, 1935 KGV Group of 3 village cancels the first cancelled VF (HARRIS) 5 APR 28 TRD with brackets around name (unusual), VF, the second ½d (3), 1d Tercentenary on cover to Pennsylvania cancelled ST. JOHNS MR 21 35 and ½d, 2d Tercentenary on cover to Penn. cancelled CUDJOE HEAD 21 SP 35 with additional strike alongside. All F-VF. See scan on website	\$ 300

LOT NO.			EST.
698	☒	1931 KGV LI ½d - 2d Key types on commercial cover to New South Wales with HARRIS SP 24 31 cds struck below stamps and matching VF reg. hs at left. Sydney arrival of 16 NO on reverse. An unusual destination. F-VF. PHOTO \$	225
699	☒	1932 KGV ½d Tercentenary on cover to Tacoma cancelled ST. PETERS 10 OC 32. F-VF. PHOTO \$	110
700	☒	1936 KGV 1½d definitive on commercial cover to a vicarage in Portsmouth, England cancelled HARRIS NO 14 36. G.P.O. transit on reverse. Uncommon. F-VF. PHOTO \$	190
701	☒	1938 KGV LI ¼d - 3d a total of 7 Keyplate values on cover to Grimsby cancelled CUDJOE HEAD NO 26 38 in black. Matching registration hs in red below. Attractive. PHOTO \$	225
702	☒COLL	1914 Collection of 7 covers, all but 2 commercial and registered with 1914 OHMS cover from the Commissioner, 1917 2d ps reg. envelope to London, 1929 1½d strip of 3 on cover to Connecticut with REGISTERED hs struck twice, a very late use of this marking, 1933 stampless reg. OHMS cover to Switzerland, LI 3d ps reg. envelope to Chicago, 2 reg. covers to the US one with 1d (5) the other with LI 5d and 1932 "Panton" cover franked by ½d Tercentenary with St. Lucia 2d Postage Due affixed on arrival. An interesting group. F-VF. See scans on website \$	300
703	○COLL	1884//1931 Group of 6 nicely cancelled stamps consisting of Montserrat "P", full strikes of Harris and St. Peters TRDs, Cudjoe Head cds (one with date inverted) and Salem cds. Attractive and scarce group. F-VF. PHOTO \$	120
KING GEORGE VI POSTAL HISTORY			
704	☒	1938 KGVI 1d - 2½d Coronation issue on cover to Grimsby cancelled HARRIS AP 17 38 and with matching registration hs at LL. F-VF. PHOTO \$	140
705	☒	1938, 1947 KGVI Four registered covers selected for village cancels. Three are franked with 1937 Coronation issue and cancelled Cudjoe Head, another from Salem, both with matching reg. hs, and St. Johns with "R" in oval; also Peace issue cancelled Harris with PO.OC notation (Posted Out of Course), with GB MORE TO PAY 3d and 3d Postage Due affixed. Most VF. PHOTO \$	300
706	☒	1938//40 KGVI Group of 5 covers all franked with definitive issue, 4 commercial, 3 registered. Includes Printed Matter rate to Switzerland, OHMS reg. to NY, long reg. cover to NY, Salem cds to Glasgow and St. Johns reg. to Grimsby. An attractive group. F-VF. See scans on website \$	400
707	☒	1940 KGVI 2½d and 3d definitives on neat registered cover to Louisiana cancelled 2 strikes (one XF) of SALEM JA 16 40, and with the EKD of the matching reg. hs. G.P.O. and NY transits and Columbia arrival on reverse. PHOTO \$	150
708	☒	1943 KGVI Pair of cover <i>fronts</i> each endorsed ON HIS MAJESTY'S SERVICE and both to the Command Paymaster, Jamaica, the first franked with LI 1½d Key type, 3d and 1/ (3) definitives, ms Official Military Mail, triple oval MONTSERRAT COMPANY LEEWARD ISLANDS and signed LA Gibbits Lieut. The second with same hs plus additional Signal Centre Up Park Camp triple oval with "381" in blue. A most unusual duo. F-VF+. See scan on website \$	400
709	PS	H&G #B11 1946 KGVI 1½d fawn postal stationery envelope uprated with 1½d and 6d definitives and sent registered to NY. G.P.O. AP 5 45 cds. Very scarce. Only 6 examples of this envelope are recorded used from Montserrat. F-VF. PHOTO \$	500

LOT NO.			EST.
710	☒	1951 KGV 1d definitive on local cover cancelled SALEM JU 16 51, type V10 . F-VF. PHOTO	\$ 110
KING GEORGE VI WWII CENSORED COVERS			
711	☒	1940 KGV 3d definitive on cover to California with OPENED BY CENSOR label type CL1b (3mm x 58mm) on reverse across the flap. Fresh and F-VF. PHOTO	\$ 275
712	☒	1941//43 KGV 4 censored covers with 1941 CL2a buff tape, CL3 number 33 and 1943 CL5 numbers 65 and 66, all to New York. Fine. See scans on website	\$ 250
713	☒	1942//44 KGV Collection of 12 censored covers to Antigua, Aruba, Barbados, Roseau, Montreal, London and the US featuring the scarce PASSED BY CENSOR,/MONTSEERRAT. hs in violet, type CH2 . Censor labels include A.A 1, 2, 9, 25, 64, 73, 79, 140, 150, 250, 29(2?), 2 with censor labels applied elsewhere plus one "Examined in connection with/Finance Regulations" Canadian label applied in Montserrat. An excellent group, challenging to assemble. Fine, F-VF ...	\$ 650
714	☒	1942 KGV 3d definitive on cover to New York with OPENED BY CENSOR and ms "11", censor label CL2c , 3 x 62mm. F-VF. PHOTO	\$ 140
715	☒	1942 KGV 1½d and 6d (2) definitives on cover to Detroit with OPENED BY CENSOR and ms "1", label type CL2c , 3 x 62mm. F-VF. PHOTO	\$ 140
716	☒	1943 KGV 2d definitive on inter-island cover to Dominica with censor label CL3 number 6. Antigua transit and Roseau arrival on reverse. A nice and unusual usage. Shortened slightly at right and small cover fault on reverse. Fine. PHOTO	\$ 150
717	☒	1943 KGV 1½d and 6d (2) Key types on inter-island cover to Barbados bearing CL3d.1 with full stop, number 20, <i>an unrecorded number on this label</i> . A little tatty. Fine. PHOTO	\$ 150
718	☒	1943 Dominica 2½d definitive on incoming cover cancelled ROSEAU 28 AU 43 double ring cds with CL5a applied on arrival. Flap missing, o/w F-VF. PHOTO	\$ 100
719	☒	1943//45 KGV Group of 4 censored covers, 3 with US censor tapes (one with enclosure), one to Kentucky with IB/728, censored in Antigua. Fine. See scans on website	\$ 275
720	☒	1944 KGV 2½d definitive on inter-island cover to Barbados bearing CL5 number 89 in blue crayon. F-VF. PHOTO	\$ 150
LOTS & COLLECTIONS			
721	☒COLL	KGV//QEII Group of 21 items with KGV War Tax covers (8), 2 KGV part covers (n/c), KGV (5 covers with 2 used from Salem, one with matching registration hs, one St. Peters, Harris and St. Johns) plus tatty KGV Posted at Sea SS Fort Townshend. QEII covers include St. Peters, Bethel (2), Salem, Cork Hill, St. Patrick, Harris, etc. Fine, F-VF	\$ 300
722	PS/COLLQV	//KGV Collection of 34 postal stationery items with 9 overprinted SPECIMEN , 8 mint and 17 used reg. envelopes, 10 commercially used including H&G C1 (4 used, 2 in grey, 2 in blue) plus one mint and H&G C1b (3 used, 2 in blue, one in grey) plus 2 mint (grey and blue), 8 postal cards (one to Demerara, folded, others to Holland, Austria and Switzerland), 2½d ps envelope to Germany. F, F-VF	\$ 500
723	PS/COLLQV	//QEII Collection of 10 postal stationery items overprinted SPECIMEN , most mounted on album pages with postal cards (4, one reply), 1d and 2½d envelopes, 2d registration envelope, ½d and 1d wrappers plus QEII 15¢ postal card. All F-VF ...	\$ 180

LOT NO.
EST.

724PS/COLLQV//KGV Collection of 20 used postal stationery items mounted on album pages with 11 postal cards (one Leeward card with LI ½d, 1½d card with neat A08 and 1883 MONTSEERRAT PAID cds commercially used to England), 3 reply cards, 1d and 2½d envelopes used locally, both sizes of registration envelope (to Chicago and Austria), QV envelope to Germany plus 4 wrappers. A very nice group. Two n/c, others F-VF \$ 300

NEVIS

725 P ca1862 1d Medicinal Springs 3 imperf color trials in red or lake, one noted on reverse "No. 3 Accept", another marked "4", cutting at bottom, the others with 4 small to large margins. Fine. PHOTO \$ 90

726 ★ #28 (SG32) 1883 QV 6d green wmk Crown CA. Flat OG. Fine. (Scott \$500, SG £425). PHOTO \$ 150

727 ☉ #29 (SG33) 1888 QV 6d chestnut block of 4, *used*. An uncommon multiple. F-VF. (Scott \$310, SG £300). PHOTO \$ 150

728 ☒COLL QV//KGV Collection of 7 Leeward Islands covers or stationery all used from Nevis. Includes QV ps envelope with KEVII ½d, 1d (3) reg. to Boston, KEVII 1d wrapper to Brussels, the rest are KGV with 1d post card replica of Lord Nelson Marriage Certificate, 3d deep ultramarine reg. envs. (2), one with St. Kitts ½d, 1d to NY and 5d pair on reg. cover to Mass. with OHMS crossed out in red. A very nice lot \$ 150

NEW ZEALAND

729 ☉ #10 (SG17) 1857-63 QV 1/ blue-green, no wmk, imperf. Four generous margins and crisp, full numeral 18 of Otago. F-VF.VF+. Signed Bloch. (Scott \$2,250, SG £1,800). PHOTO BACK COVER \$ 450

730 PS 1899 QV 3d registered letter envelope size F to NY uprated with 8d Pictorial cancelled MASTERTON 29 SP 99 and with matching purple registration hs. Auckland and San Francisco transits and Albany arrival on reverse. F-VF. PHOTO \$ 140

731 PS 1899 QV 3d registered letter envelope size G to NY uprated with 9d Pictorial cancelled MASTERTON 7 JU 99 with matching reg. hs. at LR. Wellington and San Francisco transits and Albany arrival on reverse. Fine. PHOTO \$ 190

732 LIT Odenweller, Robert P., RDP, Hon FRPSL, FRPSNZ. The Postage Stamps of New Zealand: 1855 - 1873 The Chalon Head Issues. The definitive work. Gold tipped pages, dj. Long out of print. New. RPSL, RPSNZ. 2009 \$ 120

NIGERIA

733 SP #1-12 (SG1s-12s) 1914 KGV ½d - £1 set of 12 values complete overprinted SPECIMEN. OG. The odd small fault. F-VF. (SG £325). PHOTO \$ 100

NORTH BORNEO

734 ★ #35-43var (SG36c-44d) 1888-92 ½¢ - 10¢ Coat of Arms set of 9 values, variety **imperf pairs**. Very fresh. A few minor gum bends. F-VF. (SG £455). PHOTO \$ 225

735 P #60 (SG68) 1894 2¢ black and rose-lake Stag horizontal plate proof pair with full OG. Owner's mark. F-VF. PHOTO \$ 120

LOT NO.		EST.
736	☒ #N27 (SG J31) 1944 50¢ chocolate and violet Mt. Kinabalu with Japanese Occupation surcharge (Imperial Japanese Postal Service) tied on cover to Miri with Occupation cancel and Japanese censor chop at UL. Very clean, attractive cover. VF. PHOTO INSIDE BACK COVER	\$ 600

NYASALAND

737	★ #19b var (SG93aw) 1913-19 KGV 1/ black on blue-green with olive back, variety watermark inverted . F-VF. (SG £225). PHOTO	\$ 120
738	☒COLL 1912//35 KEVII//KGV Collection of 8 covers including KEVII with Zomba reg. hs, the rest all KGV with reg. Silver Jubilee OHMS, 2 other OHMS with Zomba reg. label, another to NY with "T" and US postage due affixed, FAM to Port Bell, Uganda. A couple cut down, others F-VF. See scans on website	\$ 190
739	☒COLL KGV//KGV Collection of 36 covers, mostly KGV highlighted by a KGV cover signed by the designer of the "Leopard" issue, Major Henry E. Green. Also, 5 registered, slogan cancels, air letters, censors (2), interesting destinations (Bombay, Odense Denmark) and various rates. A few QEII FDCs n/c but most commercial. A very nice group	\$ 275
740	○COLL 1891//1954 Used collection on 2 stock pages. Includes 1921-33 KGV ½d - 10/ complete, pair of KGV £1 fiscals used on small piece, 1938 KGV ½d - £1, 1953 QEII ½d - 20/ set complete, the 5/ booklet and most commemorative sets from the Silver Jubilee through 1953 Coronation. Also includes a few BCA issues and GEA NF overprints. F-VF	\$ 325

RHODESIA

741	★★田 #101a, var (SG120, var) 1910 KGV ½d dull blue-green Double Head, RJL 5, block of 4 with margin at right, pos. 29-30, 39-40, <i>perf 14 ¼</i> , variety double dot at pos. 29. A spectacular and rare multiple. OG, HR. Almost VF. (SG £600++). PHOTO INSIDE BACK COVER	\$ 600
742	○ #101var (SG120) 1910 KGV ½d bluish green Double Head <i>perf 14</i> , variety double dot , used. Machine cancel. Fine. (SG £375). PHOTO	\$ 180
743	★ #101b (SG168) 1910 KGV ½d yellow-green Double Head <i>perf 15</i> . OG, HR. Fine. (Scott \$350, SG £350). PHOTO	\$ 140
744	★ #101d, var (SG182var) 1910 KGV ½d yellow-green Double Head <i>perf 13½</i> , variety double dot , pos. 29. OG. Fine. (SG £300 + £550). PHOTO BACK COVER	\$ 350
745	○COLL 1910 Double Head group of 35 ½d used stamps plus one mint n/c, mostly <i>perf 14</i> , one dull green, a few <i>perf 13½</i> (3) and <i>perf 15</i> (pair, apple-green). Some identified by RJL numbers including wedge flaws (4), each a different printing. Various cancellations, (Filabusi, West Nicholson, Plum Tree, etc.), none rare. Most F-VF. See scans on website	\$ 250
746	○COLL 1910 Double Head collection of 149 1d stamps on album page and black stock pages, all <i>perf 14</i> . Assembled by postmark and including Bembesi, Balla Balla skeleton (2), Bushtick, Gwanda, Gatooma, Plumtree, Bwanamakubwa, Heany, Shesheki, etc. Useful lot for the student. Most F-VF	\$ 300
747	★★ #103 (SG130, RSC E) 1910 KGV 2d black and grey-black Double Head <i>perf 14</i> with margin at top and partial (W)aterlow & Sons imprint, pos. 3. A beautiful example, fresh and NH. F-VF. (SG £95++). PHOTO	\$ 80

LOT NO.			EST.
748	★★田	#104 (SG131) 1910 KGV 2½d ultramarine Double Head UR corner margin block of 8 with Waterlow imprint and sheet number 364, pos. 2-5, 7-10. NH! Pristine. F-VF. (SG £304++). PHOTO	\$ 300
749	★★	#105var (SG136) 1910 KGV 3d magenta and yellow-ochre Double Head perf 14. Looks NH. Patchy gum. F-VF. (SG £200). PHOTO	\$ 120
750	★	#107a (SG141ab) 1910 KGV 5d purple-brown and ochre error of color Double Head. Some perf toning. Fine. (Scott \$725, SG £650). PHOTO	\$ 180
751	★	#108var (SG114var) 1910 KGV 6d red-brown and mauve Double Head, variety gash in Queen's ear , pos. 2. OG, HR. Fine+. (SG £55+). PHOTO	\$ 80
752	★	#108var (SG114var) 1910 KGV 6d red-brown and mauve Double Head, variety King's curl , pos. 46. OG, HR. F-VF. (SG £55). PHOTO	\$ 70
753	★	#109var (SG147var) 1910 KGV 8d dull purple and purple Double Head, variety gash in Queen's ear , pos. 2. OG. Almost a jumbo example. F-VF. (SG £180+). PHOTO ..	\$ 225
754	⊙	#112a (SG178) 1910 KGV 2/ black and dull blue Double Head perf 15, variety printer's mark UR . Fine. (Scott \$400+, SG £350+). PHOTO	\$ 170
755	★★	#113 (SG156) 1910 KGV 2/6 bistre-brown and crimson Double Head. NH. One stained perf. Fine+. 1969 BPA certificate. (Scott \$400+, SG £425+). PHOTO	\$ 180
756	⊙	#113 (SG156) 1910 KGV 2/6 bistre-brown and crimson Double Head postally used. Partial JUN 5 double ring cds. Some wrinkling. Fine+. (Scott \$450, SG £375). PHOTO	\$ 170
757	★	#114 (SG158 shade) 1910 KGV 3/ green and violet Double Head. OG. F-VF. (Scott \$250, £250). PHOTO	\$ 130
758	⊙	#114 (SG158 shade) 1910 KGV 3/ green and violet Double Head deep, bright shade, used. Almost VF. (Scott \$210, SG £200). PHOTO	\$ 100
759	⊙	#115var (SG159var) 1910 KGV 5/ vermilion and deep green Double Head, used, position 50, nostril flaw . F-VF. (SG £425+). PHOTO	\$ 200
760	⊙	#115 (SG160) 1910 KGV 5/ scarlet and pale yellow-green Double Head, used. Two spots of toning. Fine. (Scott \$225, SG £200). PHOTO	\$ 80
761	⊙	#116 (SG160b, RSC C) 1910 KGV 7/6 deep rose-red and bright grey-blue Double Head, used. Partial Salisbury CTO. F-VF+. (Scott \$500, SG £425). PHOTO	\$ 225
762	★	#116 (SG161) 1910 KGV 7/6 carmine and light blue Double Head. LH. VF. (Scott \$725, SG £900). PHOTO FRONT COVER	\$ 500
763	⊙	#118 (SG165) 1910 KGV £1 carmine-red and bluish-black Double Head used. Partial (S)alisbury split double ring cds of 1913. F-VF. (Scott \$775, SG £700). PHOTO ..	\$ 375
764	PPC	1912 KGV ½d green Double Head on Tuck ppc to Johannesburg cancelled VF VICTORIA FALLS 16 JUL 1912. F-VF. PHOTO	\$ 110
765	PS	H&G #B2 1911 KGV 1d red postal stationery envelope uprated with 1d Coat of Arms overprinted RHODESIA plus 1d bright carmine Double Head cancelled ODZI 13 JAN 11 to Cornwall. On reverse partial Camborne arrival of FE 4. The odd spots of toning. Looks F-VF. PHOTO	\$ 190
766	PS	H&G #C2 1912 KGV 4d blue registration envelope to England bearing 1d carmine-lake Double Head cancelled REGISTERED BULAWAYO DE 28 12 and with matching reg. label at UL. Southampton transit and Bristol arrival of JA 18 on reverse. Unusual. F-VF. PHOTO	\$ 225

LOT NO.			EST.
767	PS	H&G #11a 1913 KGV 1d red postal stationery card <i>with view of the Sinoia Cave on reverse</i> bearing 1d Double Head affixed over the indicium and cancelled Sinoia 4 APR 1913 to Colchester. Note from Alan Hanks discussing the 4 known examples of this rarity accompanies. This card is possibly unrecorded and is therefore might now be the 5 th known example. PHOTO	\$ 200
768	✉	1916 KGV 2½d bright ultramarine perf 15 Double Head on cover to Boston cancelled MOUNT SELINDA 27 MY 16 with a second strike alongside. Blue PASSED CENSOR/C1 at left. Melsetter transit on reverse. Attractive. Cover corner fault, o/w F-VF. PHOTO	\$ 250
769	★★田	#J16var (SG D19a) 1970 2¢ ultramarine Postage Due block of 4 with margin at right, variety printed on the gummed side . NH. F-VF. (SG £200). PHOTO	\$ 110

RHODESIA & NYASALAND

770	★★	(SG See Postage Due footnote after SB2) 1954-56 QEII 1d ultramarine definitive hs diagonally POSTAGE DUE in black, pos. 18. Very fresh and NH. F-VF. 2011 BPA certificate. PHOTO BACK COVER	\$ 500
-----	----	---	--------

ST. CHRISTOPHER

771	SH	#9, var (SG13, 13b) 1884 QV 1d carmine-rose complete sheetlet of 20 stamps (5 x 4) with plate and constant numbers at top and bottom, variety distorted "E" , row 2, pos. 1. <i>Stamps</i> NH. Post Office fresh. VF. (SG £111+). See scan on website	\$ 70
772	⊙	#15 (SG19) 1890 QV 6d olive-brown wmk Crown CA, perf 14, <i>used</i> and elusive as such. Neat large partial A12 obliteration. F-VF. (Scott \$425, SG £400). PHOTO ..	\$ 130
773	PS/COLLQV	Postal stationery collection of 12 mint postal cards (2 n/c) and 6 cards overprinted SPECIMEN 1d, 1d reply (4), 1½d reply; Mint includes first issue 1d and 1½d (3 of each, shades); 1888 1d, 1d reply, 1½d reply. F-VF	\$ 250

ST. HELENA

774	★	#73var (SG85a) 1913 KGV 4d black and red on yellow, variety split "A" . OG. Fine. (SG £400). PHOTO	\$ 200
775	⊙	#B1-4 (SG172-75) 1961 QEII 2½¢ + 3d - 10¢ + 1/ Tristan Relief Fund complete set of 4 values used. Most stamps are plated, the 2½¢ + 3d is pos. 4 ("N" broken at right) and cancelled OC 16 61; the 5¢ + 6d is dated OC 14 61; the 7½¢ + 9d is pos. 45 (left foot of "A" broken), dated OC 12 61, the first day of issue; and the 10¢ + 1/ is dated OC (). F-VF. Each stamp with separate 1971 RPS certificate. (Scott \$3,250, SG £3,500). PHOTO FRONT COVER	\$ 1,800

THE "PINEHURST" COLLECTION OF ST. KITTS-NEVIS

776	P	1903 Die Proof of the Seal of the Colony in black (117 x 160) mounted on album page. Exquisite and pristine. Superb. Ex-Brookes. PHOTO	\$ 350
777	P	1903 Embossed Seal of the Colony 68 x 86 on watermarked paper. F-VF	\$ 120
778	P	1902 Die Proof of the Medicinal Spring vignette in black on glazed card (92 x 60) dated 15 DEC 02 and endorsed BEFORE HARDENING. VF. PHOTO	\$ 150
779	P	1902 1d Die Proof of the frame of the first issue in black on glazed card (92 x 60) dated 15 DEC 02 and endorsed BEFORE HARDENING. F-VF. PHOTO	\$ 150

LOT NO.			EST.
780	P	1903 2d Die Proof of the frame of the first issue in black on glazed card (92 x 60) dated 21 JAN 03 and endorsed BEFORE HARDENING. VF. PHOTO	\$ 150
781	P	1903 2½d Die Proof of the frame of the first issue in black on glazed card (92 x 60) dated 21 JAN 03 and endorsed BEFORE HARDENING. VF. PHOTO	\$ 150
782	P	1903 3d Die Proof of the frame of the first issue in black on glazed card (92 x 60) dated 12 JAN 03 and endorsed BEFORE HARDENING. VF. PHOTO	\$ 150
783	P	1903 6d Die Proof of the frame of the first issue in black on glazed card (92 x 60) dated 23 JAN 03 and endorsed BEFORE HARDENING. F-VF. PHOTO	\$ 150
784	P	1903 1/ Die Proof of the frame of the first issue in black on glazed card (92 x 60) dated 23 JAN 03 and endorsed BEFORE HARDENING. F-VF. PHOTO	\$ 150
785	P	1903 2/ Die Proof of the frame of the first issue in black on glazed card (92 x 60) dated 12 JAN 03 and endorsed BEFORE HARDENING. F-VF. PHOTO	\$ 150
786	P	1903 5/ Die Proof of the frame of the first issue in black on glazed card (92 x 60) dated 12 JAN 03 and endorsed BEFORE HARDENING. VF. PHOTO	\$ 150
787	SP	#1-10, 12, 14, 17 (SG1s-10s, 12s-17s) 1903 ½d - 5/ first issue and 1907 ½d - 2½d single colors wmk Crown CA overprinted SPECIMEN . OG. F-VF. (SG £230). PHOTO	\$ 120
788	SP	#1-10 (SG1s-10s) 1903 ½d - 5/ first issue wmk Crown CA hs SPECIMEN diagonally, type SK1. The odd small fault. OG, HR. F-VF. From the De la Rue archives. Ex-Brookes. PHOTO	\$ 750
789	★	#1-10 (SG1-10) 1903 ½d - 5/ wmk Crown CA set of 10 values complete. LH to HR. The 2½d with some offset. F-VF. (Scott \$175, SG £150). PHOTO	\$ 80
790	☉	#1-10 (SG1-10) 1903 ½d - 5/ wmk Crown CA set of 10 values complete, <i>used</i> . several from Nevis. F-VF. (Scott \$246, SG £200). PHOTO	\$ 110
791	PS	1903 Leeward Islands KEVII 1d pink postal stationery envelope to England cancelled ST. KITTS SP (Sandy Point) MY 19 03 duplex. St. John's arrival on reverse. Scarce and unusual. F-VF. Ex-Toeg, Wynstra. PHOTO	\$ 350
792	★	#11-21+ (SG11-21+) 1905-18 ½d - 5/ set of 11 values complete wmk Multiple Crown CA plus all SG listed shades and papers including the scarce 3d deep green and orange, a total of 18 values. Most LH. F-VF. (SG £316). PHOTO	\$ 150
793	☉	#11-21+ (SG11-21+) 1905-18 ½d - 5/ set of 11 values complete wmk Multiple Crown CA plus shades of the ½d, 1d, 2d, 3d (n/c), 6d (2) and 1/, a total of 18 stamps. The 2 1d stamps with mailboat cancels. Most F-VF. (Scott \$306, SG £319). PHOTO ..	\$ 160
1916-1918 WAR TAX ISSUES			
794	COLL	1916-18 Specialized collection of War Tax issues on album pages commencing with the ½d and 1½d set overprinted SPECIMEN . Includes ½d green, variety watermark reversed (lightly toned), bottom margin block of 18 (6 x 3) from the right pane, the LL stamp, variety short overprint , ½d green and 1½d orange each with 8 top and bottom margin strips of 6 with plate numbers illustrating the 4 different printings for each stamp, etc. An excellent group. F-VF	\$ 200
795	☒COLL	1918-19 Collection of 9 War Tax covers, all but 2 registered. Several franked with only multiples of the 1½d orange value including usages to Dominica and the US, one from Nevis, 3 to Berne all with additional Columbus values (to the 1/, 2). A very nice group. See scan on website	\$ 140

LOT NO.			EST.
		KING GEORGE V 1920-1922 ISSUE	
796	P	1919 KGV Stamp size Die Proof (37 x 28) of the central vignette in black on glazed card. F-VF. PHOTO	\$ 150
797	P	1919 KGV 1½d orange imperf plate proof vertical pair in the issued color on gummed watermarked paper. Some creasing. F-VF. Ex-Brookes. PHOTO BACK COVER .	\$ 500
798	P	1920 KGV ½d bright blue and brown imperf printer's sample overprinted SPECIMEN on ungummed, unwatermarked paper. VF. PHOTO	\$ 150
799	P	1920 KGV ½d pale ultramarine and red imperf printer's sample mounted on card and overprinted SPECIMEN . VF. PHOTO	\$ 130
800	P	1920 KGV ½d pale ultramarine and red imperf printer's sample on gummed, unwatermarked paper overprinted SPECIMEN . VF. PHOTO	\$ 130
801	SP	#24-36 (SG24s-36s) 1920-22 KGV ½d - £1 Pictorial set of 13 values complete wmk Multiple Crown CA overprinted SPECIMEN . Most LH. F-VF. (Scott \$375, SG £350). PHOTO	\$ 180
802	SP	#26, 31-36, 37, 39, 42, 44, 45, 47 (SG26, 31-36, 37, 39, 41, 43, 45-46) 1921-29 KGV ½d - £1 set of 13 values, mixed wmk, hs SPECIMEN , Samuel type SK1. The 2/ with overprint inverted, the 5/ with overprint double. Some minor staining and the odd fault. F, F-VF. Two 2003 BPA certificates, one for each wmk. PHOTO	\$ 225
803	★	#24-36 (SG24-36) 1920-22 KGV ½d - £1 Pictorial set of 13 values complete wmk Multiple Crown CA. Most LH, the £1 VLH. F-VF. (Scott \$384, SG £350). PHOTO	\$ 180
804	☉	#24-36 (SG24-36) 1920-22 KGV ½d - £1 Pictorial set of 13 values complete wmk Multiple Crown CA, <i>used</i> . F-VF. (Scott \$635, SG £550). PHOTO	\$ 275
805	★★	#24var (SG24a var) 1920-22 KGV ½d blue-green wmk Multiple Crown CA, variety "A" of "CA" missing from watermark , <i>a new discovery</i> and unlisted as such. NH. F-VF. (SG £500 for "C" missing). PHOTO	\$ 300
806	★★田	#26var (SG26x) 1920-22 KGV 1½d yellow-orange wmk Multiple Crown CA UR corner margin block of 4, variety watermark sideways, inverted . <i>Stamps</i> NH. F-VF. (SG £640). PHOTO	\$ 325
807	★	#26var (SG26x) 1920-22 KGV 1½d yellow-orange wmk Multiple Crown CA, variety watermark sideways, inverted . LH. Fine. (SG £160). PHOTO	\$ 70
808	★★	#26var (SG26y) 1920-22 KGV 1½d yellow-orange wmk Multiple Crown CA vertical pair with margin at right, variety watermark sideways, inverted and reversed . NH. Gum bend affects both stamps. F-VF. (SG £450). PHOTO	\$ 190
809	★	#28var (SG28a) 1920-22 KGV 2½d ultramarine wmk Multiple Crown CA, variety "A" of "CA" missing from watermark . LH. Light overall toning. (SG £600). PHOTO	\$ 250
810	★	#28var (SG28a var) 1920-22 KGV 2½d ultramarine wmk Multiple Crown CA, variety "C" of "CA" missing from watermark , <i>a new discovery</i> and unlisted as such. OG. Gum bend. F-VF. (SG £600 as "A" missing). PHOTO	\$ 350
811	★	#32var (SG32x) 1920-22 KGV 2/ dull purple and blue on blue wmk Multiple Crown CA, variety watermark sideways, reversed . VLH. Fine+. (SG £325). PHOTO . . .	\$ 160
812	★	#33var (SG33x) 1920-22 KGV 2/6 grey and red on blue wmk Multiple Crown CA, variety watermark sideways, reversed . OG. F-VF. (SG £325). PHOTO	\$ 160
813	★	#33var (SG33x) 1920-22 KGV 2/6 grey and red on blue wmk Multiple Crown CA, variety watermark sideways, reversed . OG. F-VF. (SG £325). PHOTO	\$ 160
814	★	#33var (SG33x) 1920-22 KGV 2/6 grey and red on blue wmk Multiple Crown CA, variety watermark sideways, reversed . LH. Fine. (SG £325). PHOTO	\$ 140

LOT NO.			EST.
815	★	#34 (SG34x) 1920-22 KGV 5/ green and red on pale yellow wmk Multiple Crown CA, variety watermark sideways, reversed . LH. Fine. (SG £250). PHOTO	\$ 120
816	⊙	#34 (SG34x) 1920-22 KGV 5/ green and red on pale yellow wmk Multiple Crown CA, variety watermark sideways, reversed, used . LH. Fine. (SG unpriced used). PHOTO	\$ 200
817	★	#36 (SG36) 1922 KGV £1 purple and black on red high value. OG. F-VF. (Scott \$300, SG £350). PHOTO	\$ 180
KING GEORGE V 1921-29 ISSUE			
818	P	#40 (SG40) 1925 KGV 1½d red trial color, similar to the issued color, with <i>upright watermark</i> on gummed paper. F-VF. PHOTO	\$ 120
819	P	#41 (SG40a) 1929 KGV 1½d red-brown imperf plate proof in the issued color on gummed, watermarked paper. Adherence. VF. Ex-Jaffé, Brookes. 1972 RPS certificate. PHOTO	\$ 150
820	SP	#37-51 (SG37s-47cs) 1921-29 KGV ½d - 5/ wmk Multiple Crown Script CA complete set of 17 values overprinted or perf SPECIMEN including the 1d rose-carmine perf SPECIMEN , and the 2½d with both types of overprint, one vertical, the other horizontal, (one with rounded corner). OG, HR. F-VF. (SG £425). PHOTO	\$ 200
821	SP	#49 (SG47asa) 1922 KGV 2/ purple and blue on blue wmk Multiple Crown Script CA, variety overprinted SPECIMEN, double . OG. VF. (SG £600). PHOTO BACK COVER	\$ 350
822	★	#37-51+ (SG37-47c, 37a, 39a, 46aw) 1921-29 KGV ½d - 5/ wmk Multiple Crown Script CA complete set of 17 values plus shades of the ½d and 1d violet and the 6d wmk variety. Most LH. One 2½d toned. F-VF. (SG £159). PHOTO	\$ 70
823	⊙	#37-51 (SG37-47c, 39a) 1921-29 KGV ½d - 5/ wmk Multiple Crown Script CA complete set of 17 values plus shade of the 1d violet, <i>used</i> . The 1d rose-carmine with attractive OLD ROAD cds. F-VF. (Scott \$211, SG £171). PHOTO	\$ 90
824	★	#37 (SG37var) 1922 KGV ½d yellow-green wmk Multiple Crown Script CA, variety watermark reversed . <i>Unlisted by SG</i> . OG. Creamy gum. F-VF. PHOTO	\$ 200
1923 TERCENTENARY ISSUE			
825	P	ca1923 Tercentenary stamp-size Die Proof in black on glazed card with uncleared value tablets and no rudder. A very striking item! Ex-Brookes. PHOTO FRONT COVER	\$ 350
826	P	ca1923 Set of 6 1d Tercentenary trial colors in the colors of the issued ½d, 2d, 2½d, 1/, 2/ and 2/6. Most with small faults. VG-F. Ex-Brookes. PHOTO	\$ 600
827	SP	#52-64 (SG48s-60s) 1923 ½d - £1 Tercentenary set of 13 values complete overprinted SPECIMEN . VLH. F-VF. (Scott \$850, SG £800). PHOTO BACK COVER	\$ 425
828	★	#52-64 (SG48-60) 1923 ½d - £1 Tercentenary set of 13 values complete. LH to HR. F-VF. (Scott \$1,402, SG £1,200). PHOTO BACK COVER	\$ 650
829	★	#52-64 (SG48-60) 1923 ½d - £1 Tercentenary complete set of 13 values. The low values with small HRs, the high values LH. F-VF. (Scott \$1,402, SG £1,200). PHOTO BACK COVER	\$ 650
830	⊙	#52-64 (SG48-60) 1923 ½d - £1 Tercentenary set of 13 values complete, <i>used</i> . A beautiful set with each stamp carefully selected for freshness and cancellation. F-VF. 1995 BPA certificate for the £1 denomination. (Scott \$2,956, SG £2,250). PHOTO FRONT COVER	\$ 1,200

LOT NO.			EST.
831	⊙	#53var (SG49a) 1923 1d black and bright violet Tercentenary, variety damaged second "E" of "REVENUE" , <i>used</i> . Partial A09 cancel. F-VF. (SG £225). PHOTO \$ 120	
1935 SILVER JUBILEE ISSUE			
832	SP	#72-75 (SG61s-64s) 1935 KGV 1d - 1/ Silver Jubilee set of 4 values complete perf SPECIMEN . LH. F-VF. (Scott \$105, SG £100). PHOTO \$ 50	
833	★	#72var (SG61k) 1935 KGV 1d deep blue and scarlet Silver Jubilee, variety kite and vertical log . OG, HR. F-VF. (SG £160). PHOTO \$ 80	
834	⊙	#72var (SG61k) 1935 KGV 1d deep blue and scarlet Silver Jubilee, variety kite and vertical log , <i>used</i> . Nevis double ring cds. F-VF. (SG £170). PHOTO \$ 90	
835	★★田	#72var (SG61, 611) 1935 KGV 1d deep blue and scarlet Silver Jubilee LR corner margin block of 4, the LR stamp, variety kite and horizontal log . NH. Fresh and VF. (SG £252+). PHOTO \$ 150	
836	★★/★田	#73var (SG62, 62k) 1935 KGV 1½d ultramarine and grey Silver Jubilee LR corner margin block of 4, the LR stamp, variety kite and vertical log . The top pair LH, bottom pair NH. F-VF. (SG £132). PHOTO \$ 70	
837	★	#73var (SG62k) 1935 KGV 1½d ultramarine and grey Silver Jubilee, variety kite and vertical log . Large part OG. F-VF. (SG £130). PHOTO \$ 60	
838	⊙	#73var (SG62k) 1935 KGV 1½d ultramarine and grey Silver Jubilee, variety kite and vertical log , <i>used</i> . F-VF. (SG £140). PHOTO \$ 70	
839	★	#75var (SG64l) 1935 KGV 1/ slate and purple Silver Jubilee, margin at bottom, variety kite and horizontal log . OG. Spots of frame ink on rev. F-VF. (SG £475). PHOTO \$ 250	
840	⊙	#75var (SG64l) 1935 KGV 1/ slate and purple Silver Jubilee, variety kite and horizontal log , <i>used</i> . Full ST. KITTS 30 DE 35 cds. F-VF. 2007 RPS certificate. (SG £550). PHOTO \$ 300	
KING GEORGE VI ISSUE			
841	★	#88var (SG77ba) 1943 KGVI 5/ grey-green and scarlet definitive on ordinary paper, variety break in value tablet frame . OG, HR. F-VF. (SG £350). PHOTO \$ 160	
842	★	#88var (SG77ad) 1943 KGVI 5/ grey-green and scarlet definitive on chalky paper, variety break in oval at foot . LH. Almost VF. (SG £800). PHOTO \$ 300	
POSTAL HISTORY & POSTAL STATIONERY COLL. (see also Lot 625)			
843	PS/SP	QV//KGVI Collection of 17 postal stationery items overprinted SPECIMEN from St. Christopher, St. Kitts and Nevis presented on album pages with ps cards (11 including 2 reply cards), envelopes (2), a registered letter envelope, 2 wrappers and a KGVI Air Letter. All fresh and F-VF \$ 250	
844	PS/SP	KEVII//KGV Collection of 9 postal stationery items each overprinted SPECIMEN , all St. Kitts. Includes ½d and 1d postal cards, 1d reply card, 1d and 2½d envelopes, 2d reg. envelope and 3 wrappers, 2 with pencil notations ex-UPU Archives and dated 1903. All fresh and F-VF \$ 180	
845	COLL	1904//15, 1930 Collection of 25 used postal stationery items including 9 postal cards (8 1d), 4 reply cards to Berne and Germany (one unsevered); 1d envelopes (4, one from Nevis to Antigua and 2½d (2, one to Germany); 2d reg. envelope (3, one to the Governor, St. Thomas) and wrappers (3, one to Nevis). A few unused. One or 2 faulty and n/c, others mostly F-VF \$ 400	

LOT NO.
EST.

- 846 ☒COLL 1909//33 Collection of 13 covers, 6 registered and 3 ppcs, one with mailboat cancel. Includes 4 first issues used to Demerara, reg. to London, others to the US; ½d Pictorial from Sandy Point short paid to Cayman Isl. with 2d Cayman Tercentenary affixed; 6d Tercentenary on reg. OHMS cover to Paris, same ½d - 1½d to St. Eustatius, DWI, and 2d from Nevis to NY; Silver Jubilee and Coronation complete sets, the latter to Cartago, Costa Rica. Most F-VF. See scans on website \$ 325

ST. LUCIA

- 847 ★ #3 (SG3) 1860 QV (6d) green perf 14-16 wmk Small Star. An attractive example and well-centered. OG. Fine. (Scott \$325, SG £300). PHOTO \$ 120
- 848 ★ #10a (SG14c) 1864-75 QV (1/) pale orange wmk Crown CC perf 12½. OG. Fine. (Scott \$275, SG £225). PHOTO \$ 90
- 849 ★ #19-23 (SG25-29) 1882-84 QV ½d - 1/ set of 5 surcharges complete perf 14. OG or large part OG. F, F-VF. (Scott \$775, SG £713). PHOTO \$ 325
- 850 ★ #24 (SG30) 1882-84 QV 4d yellow surcharge perf 12. OG. F-VF. (Scott \$300, SG £275). PHOTO \$ 120
- 851 ★ #26 (SG10) 1863 QV 6d on (4d) indigo, the unissued stamp. Very scarce and seldom offered. OG. 2007 BPA certificate. Fine. (Scott \$1,500, SG £1,100). PHOTO
BACK COVER \$ 550
- 852 ★ #27a, 28, 31a, 33a, 34, 36 (SG31-36) 1883-86 QV ½d - 1/ wmk Crown CA Die I set complete by SG. OG or HR. F, F-VF. (Scott \$857, SG £800). PHOTO \$ 325
- 853 ★★/★田 #33a (SG34) 1885 QV 4d brown Die I wmk Crown CA block of 4. Three stamps NH, one LH. Fine. (Scott \$200+, SG £200+). PHOTO \$ 110
- 854 ☉ #29a (SG39a) 1886-87 QV 1d dull mauve Die I, variety **top left triangle detached**, used. Fine. (SG £225). PHOTO \$ 130
- 855 ★★/★田 #42, var (SG55, 55e) 1891 QV 1d on 4d brown, the UL stamp, variety **top left triangle detached**. Two stamps NH, 2 VLH including the variety. F-VF. (SG £302). PHOTO \$ 170
- 856 ★ #50-56, 57-63 (SG64-77) 1904-10 KEVII ½d - 5/ set of 14 values complete. LH or OG, HR. F-VF. (Scott \$332, SG £300). PHOTO \$ 150
- 857 ☉COLL QV//KGV Collection of over 75 stamps on 8 album pages cancelled at 10 different post offices, Anse-la-Raye, Canaries, Gros Islet, "C", "D", "L", "M", "S", Patience and "VF". A number of attractive, full strikes, some on piece, many annotated. Mostly KGV but one KGVI and 5 or 6 QEII. A very nice group. F-VF \$ 150
- 858 COLL 1945//53 Collection of 4 KGVI registered envelopes, with 3d (2) one to Illinois with US censor tape, the other to Florida uprated with ½d, 1d imprint strip of 3, 2½d and 6d and cancelled VF oval REGISTERED VIEUX FORT cds and matching reg. label (only 4 recorded); 6d (2) with 1951 to Canada bearing 3¢ - 12¢ LR corner margin plate number pairs of the University issue cancelled light SOUFRIERE 24 MR 51 oval registration ds, scarce though philatelic and the last to Ohio (H&G C7) uprated with pair of 4¢ grey and 2¢ on reverse all cancelled CASTRIES 2 AP 53. Most F-VF. PHOTO and see scans on website \$ 500
- 859 PS/SP QV//KGV Collection of 17 different postal stationery items mounted on album pages, all overprinted **SPECIMEN** with QV 1d reply card with file number in pencil on face, KEVII and KGV 1d cards, QV 1d and KGV 1d and 1½d envelopes, 5 registered envelopes and 6 QV and KGV wrappers. A clean lot. All F-VF \$ 200

LOT NO.			EST.
		POSTAGE DUES	
860	☆	J2a, 2d (SG D2b, 2d) 1920 2d black on yellow Postage Due vertical pair, the top stamp, variety missing stop after "LUCIA" , the bottom stamp, variety wide, wrong font "No" . Ungummed as issued. F-VF. (Scott \$948, SG £948). PHOTO \$	450
861	★★田	#J7-7a, 8-8a, 9a, 10a (SG D7-7ac, 8-ac, 9ac, 10ac) 1949-52 2¢ - 10¢ Postage Dues each with error, St. Edward's Crown , the 2¢ and 4¢ each in a margin block of 6, the 8¢ and 16¢ each a single. All NH. F-VF. (Scott \$924, SG £921). PHOTO \$	450
862	☒	1932 "Panton" cover franked with Leeward Isl. ¼d brown horizontal pair cancelled Road Town Tortola. Unframed "T" and red "2d" at UL and 1d black on blue Postage Due vertical pair from the first printing cancelled CASTRIES 21 JA 32. Uncommon origin. F-VF. PHOTO \$	120
863	☒	1934 Stampless OHMS local cover from MICOUD 26 MY 34 to the Girl Guide Commissioner, Castries. "T" in circle at LR and 1d black Postage Due affixed cancelled CASTRIES 28 MY 33, a second strike on reverse. A marvelous commercial cover! File fold not affecting stamp or markings. F-VF. PHOTO \$	160
864	☒COLL	1932//42 Collection of 10 short paid covers, 2 outgoing, 7 addressed to Panton and bearing first issue Postage Dues, one with 1¢ black Due and 2 outgoing both with "T" markings. Origins include St. Kitts with Anguilla Valley cds, Gibraltar, VI, St. Helena, Papua, Antigua and Montserrat. All F-VF. See scans on website \$	325

ST. VINCENT (see also Lot 973)

		POSTAL HISTORY	
865	☒	1807 SFL headed St. Vincent 12 th Oct. Rated 2/ overstruck by red Crown. Endorsed "p. Packet". DEC 23 arrival on reverse. Central file fold. Fine. PHOTO \$	90
866	☒	SG Z3 1857 GB QV 4d rose on large part folded outer sheet to St. Lucia tied by A10 obliterated and noted "p. Steamer". Large St. Vincent double arc of AU 25 1858 and St. Lucia arrival of AU 28. File fold does not affect stamp or markings. Fine. Scarce and desirable early inter-island cover. PHOTO \$	400
867	☒	1869 QV 1d rose-red horizontal pair plus 6d deep green on folded outer sheet to the Duke of Polignac cancelled A10. Endorsed "p. Mail 25/11/69" at LL. London transit on face and Paris arrival on reverse. F-VF. Signed WE Lea on reverse. PHOTO INSIDE FRONT COVER \$	850
868	☒	1878 QV 1/ vermillion perf 11 to 12½ x 15 on neat cover to England cancelled A10 and with ST. VINCENT AU 8 (inverted) 78 cds at UL. London arrival of 28 AU. Fine. PHOTO \$	400
869	☒	1881 GB QV 1d Venetian red on Seaman's letter to England from the Stoker aboard the HMS Doterel and countersigned by the Commanding Officer. Southampton MR 1881 Ship Letter ds, ½d due marking and London arrival all on face. An extraordinary item as the ship was commissioned 7 Dec., 1880, this letter dispatched about 2 months later and the ship sank the following month on 26 April, 1881. 1986 RPS certificate. PHOTO \$	450
870	☒	1886, 1889 QV Pair of covers each franked with 4d purple-brown, the first cancelled KINGSTOWN FE 24, a very early use of this stamp, and sent to NY with bs, the second with indistinct cancel of FE 19 89 to England with London arrival of MR 2. F-VF. PHOTO \$	225

LOT NO.			EST.
871	☒	1892, 1895 Pair of stampless OHMS covers, the first to London bearing XF ST. VINCENT OFFICIAL PAID, and Kingstown AP 19 92 cds alongside, the EKD of the Official hs. Ex-Messenger. The second to Ontario with the same Official Paid marking, a VF example. Kingstown cds of MR 8 95. PHOTO	\$ 200
872	PS	Jamaica QV ½d green wrapper commercially used incoming to St. Vincent with partial Kingston squared circle. Hs REDIRECTED at left and sent to Dominica. A fabulous item. Fine. Ex-Jaffé. PHOTO	\$ 325
873	PS	1902 QV 1d postal stationery card to Holland, with message, with (CHAT)EAUBELAIR C JA 31 02 cds and Kingstown cds of the same date. Maastricht arrival of 15 FEB on face. F-VF+. PHOTO	\$ 225
874	PPC	1906 Incoming ppc to Kingston Hospital from New Zealand franked with 1d Universal bearing VF SHIP LETTERS C AP 9 06, one of 6 recorded and stated to be the finest example. PHOTO INSIDE FRONT COVER	\$ 450
875	☒	1907 KEVII ½d dull purple and green horizontal strip of 4 and single, ordinary paper, on cover to Isthmus of Panama cancelled ST. VINCENT C MY 22 7 which represents the rare provisional use of the code "C" datestamp at Bridgetown, <i>one of only 4 recorded</i> . (See next lot.) On reverse Colon transit and Pedro Miguel arrival of JUN 11. An extraordinary item. F-VF. PHOTO	\$ 225
876	☒	1907 KEVII ½d dull purple and green plus 1d carmine Peace and Justice, with dot, on cover to Washington, DC cancelled ST. VINCENT C SP 16 7 during the provisional period of use. <i>One of only 4 recorded</i> . (See previous lot.) Kingstown transit and D.C. arrival of SEP 25 on reverse. F-VF. PHOTO	\$ 200
877	☒	1914, 1919 KGV 1/ black on green on registered cover to Germany cancelled KINGSTOWN C AU 1 14 with reg. label at left. On reverse London arrival of 18 AU 14 and large purple boxed UNDELIVERABLE/L.P.S. Returned to St. Vincent where it was held and dispatched again on 7 NO 19 with a second reg. label and a London arrival marking of 9 DE 19. A fascinating cover. F-VF. PHOTO	\$ 120
878	☒	1932 Trinidad & Tobago KGV 1½d bright rose with margin at left on cover marked "Special first flight to St. Vincent" and "VIA AIRPLANE HUMMING BIRD" (240 covers flown). VF St. Vincent UNCLAIMED hs, the EKD of this instructional marking. G.P.O. 29 JY arrival on reverse. VF. PHOTO	\$ 200
879	☒	1938 KGV KGVI 1d, 2½d definitives on cover to Canada cancelled KINGSTOWN 14 SP 38 and almost VF LATE FEE hs at UL. Meritton arrival of SP 29 on reverse. F-VF. PHOTO	\$ 100
THE ISSUED STAMPS			
880	★	#4 (SG9) 1863-68 QV 1/ slate-grey, unwatermarked, perf 14-16. OG. Fine. (Scott \$425, SG £375). PHOTO	\$ 130
881	☆	#28A (SG31) 1880 QV 1/ bright vermilion wmk Small Star sideways, perf 11 to 12½. Unused. Fine. (Scott \$900, SG £800). PHOTO	\$ 190
882	★	#29 (SG32) 1880 5/ rose-red Seal of the Colony. Rough perfs, characteristic of this stamp. OG. Well-centered for this. F-VF. 1989 Philatelic Foundation certificate. (Scott \$1,275, SG £1,200). PHOTO BACK COVER	\$ 400
883	⊙	#29 (SG32) 1880 5/ rose-red Seal of the Colony, <i>used</i> . Black, clear A10 obliterator. Rough perfs as normal for the issue. Bold A10 central cds. Fine+. (Scott \$1,650, SG £1,750). PHOTO BACK COVER	\$ 550

LOT NO.			EST.
884	⊙	#31 (SG33) 1881 QV ½d on left half of 6d bright green, used. Fine. (Scott \$190, SG £170). PHOTO	\$ 70
885	★	#32 (SG34) 1881 QV 1d on 6d bright green, perf 11 to 12½ . OG. Fine. (Scott \$500, SG £475). PHOTO	\$ 200
886	⊙	#32 (SG34) 1881 QV 1d on 6d bright green, used. Excellent color and nicely centered. Fine+. (Scott \$400, SG £350). PHOTO	\$ 150
887	★	#38 (SG44) 1883-84 QV 6d bright green perf 12, wmk Crown CA. Fresh and nicely centered for issue. F-VF. 1994 Brandon certificate. (Scott \$175, SG £150). PHOTO \$	80
888	★	#46var (SG41x) 1882-83 4d ultramarine wmk Crown CA perf 14, variety watermark reversed . OG, HR. VF. 1962 Oliva certificate. (Scott \$725, SG £450). PHOTO ..	\$ 200
889	COLL	#54, 54a (SG53, 53b) 1883//93 5/ Peace and Justice wmk Crown CA lake or brown-lake collection of 20 used and one mint mounted on album page and annotated by color and date. Nearly all bear a full socked-on-the-nose cds. F-VF. (Scott \$1,232, SG £1,130). See scan on website	\$ 350
890	★	#82-89 (SG85-93) 1904-11 KEVII ½d - £1 set of 8 values complete wmk Multiple Crown CA. LH or OG, HR. F-VF. (Scott \$425, SG £350). PHOTO	\$ 160
891	P	1913 KGV 1d black imperf plate proof on thin, ungummed, unwatermarked paper. VF. Scarce. PHOTO	\$ 150

SOMALILAND

892	⊙	#84-95 (SG93-104) 1938 KGVI ½a - 5R set of 12 values complete, <i>used</i> , each value on piece, the 3R with partial imprint and all but 2 low values cancelled 10 MY 1938, the first day. Very attractive. F-VF. (Scott \$358, SG £475). PHOTO	\$ 250
-----	---	--	--------

SOUTH AFRICA

893	★	#68a-71a var (SG65a-68a) 1935 KGV ½d - 6d Silver Jubilee horizontal pairs, complete set of 4 values with margin at left, the right stamp each with variety cleft skull flaw . LH. F, F-VF. (SG £150). PHOTO	\$ 80
-----	---	--	-------

SOUTHERN RHODESIA

894	⊙田	#33-36 (SG31-34) 1935 KGV 1d - 6d Silver Jubilee complete set of 4 in blocks of 4, the 6d with corner margin sheet number 423. All cancelled MELSETTER 9 NOV 35. VF. (Scott \$181, SG £168). PHOTO	\$ 90
-----	----	--	-------

TOBAGO

895	★	#5 (SG5) 1879 QV 5/ slate wmk Crown CC. An elusive stamp. F-VF. (Scott \$925, SG £900). PHOTO	\$ 400
896	★	#21 (SG19) 1884 QV 6d stone wmk Crown CA. OG, HR. Owner's hs on reverse. Fine. (Scott \$625, SG £550). PHOTO	\$ 250
897	⊙	#31-31a (SG33-33a) 1896 QV 4d lilac and carmine horizontal pair overprinted 1d, the right stamp, variety space between "½" and "d" , used. F-VF. (Scott \$140, SG £135). PHOTO	\$ 80
898	LIT	Ford, Peter C., Freeland, Charles, and Barrow, Edward. <u>TOBAGO The Philatelic Story of a Small Island</u> . British West Indies Study Circle. 2014. New	\$ 40

LOT NO.

EST.

TRINIDAD

899	★	#23 (SG40a) 1859 4d brownish purple Seated Britannia pin perf 13½-14. A beautiful example. OG. VF. 2003 BPA certificate. (Scott \$250, SG £225). PHOTO	\$ 120
900	★	#25 (SG42) 1859 6d yellow-green Seated Britannia pin perf 13½-14. F-VF. (SG £600). PHOTO	\$ 250
901	★	#65 (SG102) 1882 4d bluish grey Seated Britannia wmk Crown CA perf 14. OG. Fine+. (Scott \$215, SG £225). PHOTO	\$ 110
902	★	#89 (SG123) 1896 10/ green and ultramarine Seated Britannia wmk CA over Crown. OG. F-VF+. (Scott \$350, SG £325). PHOTO	\$ 150
903	★	#90 (SG124) 1896 £1 green and carmine high value wmk CA over Crown. Ordinary paper. LH. F-VF. (Scott \$210, SG £200). PHOTO	\$ 80
904	★	#O1-7 (SG O1-7) 1894 QV ½d - 5/ complete set of 7 values to the 5/ overprinted OS. OG or HR. F-VF. (Scott \$557, SG £533). PHOTO	\$ 225

TRINIDAD & TOBAGO

905	★	#12-20 (SG206-15) 1921-22 ½d - £1 set of 9 values complete wmk Multiple Crown Script CA. (Scott \$359, SG £225). PHOTO	\$ 120
906	★	#20 (SG215) 1921-22 £1 green and carmine high value wmk Multiple Crown Script CA. LH. VF. (Scott \$260, SG £180). PHOTO	\$ 90
907	☒	1931 KGV 3d, 4d on cover to Antigua cancelled PORT OF SPAIN AU 19 31 with light boxed DO-X/SPECIAL FLIGHT at UL. Bs St. Johns AU 20. F-VF. PHOTO	\$ 110

TURKS ISLANDS (see also Lot 975)

908	★	#8 (SG9) 1881 QV ½ on 1/ dull blue with short fraction bar. OG, HR. Fine. (Scott \$140, SG £140). PHOTO	\$ 70
909	★	SG23 1881 QV 1d dull red surcharged "½," SG type 13, setting 12. OG. Fine. (SG £1,100). PHOTO BACK COVER	\$ 450
910	★	#18 (SG26) 1881 QV 2½d on 6d black setting 2, type 16. OG, HR. Fine. (Scott \$425, SG £400). PHOTO	\$ 180
911	★	#19 (SG28) 1881 QV 2½ on 6d black setting 4, type 18. Fine. (Scott \$250, SG £250). PHOTO	\$ 110
912	☆	#21 (SG29) 1881 QV 2½ on 1/ lilac, SG type 19, setting 5. Unused. 2015 RPS certificate. (Scott \$625, SG £550). PHOTO	\$ 160
913	★	#26 (SG38) 1881 QV 2½ on 1/ dull blue, SG type 25, setting 9. OG. Perfs clipped at left. VG-F. (Scott \$1,500, SG £1,100). PHOTO	\$ 300
914	★	#35 (SG42) 1881 QV 4 on 6d black, SG type 28 setting 1. OG, HR. Fine. (Scott \$800, SG £750). PHOTO	\$ 300
915	★	#38 (SG45) 1881 QV 4 on 1/ lilac, type 29. OG, HR. Fine. 1967 RPS certificate. (Scott \$500, SG £475). PHOTO	\$ 200

VIRGIN ISLANDS (see also Lots 610, 612)

916	☒	1819 Stampless folded outer sheet to England rated 2/2 with 2-line TORTOLA/25OCT 19 at UR and London arrival of 25 NO on reverse. F-VF+. PHOTO	\$ 150
917	★	#6a (SG13) 1868 6d dull rose Virgin and Lamps perf 15 on toned paper. OG, HR. F-VF. (Scott \$325, SG £300). PHOTO	\$ 120

LOT NO.			EST.
918	★	#7b (SG14) 1867-70 1/ rose-carmine Standing Virgin, double-lined frame on greyish paper, perf 15. OG. F-VF. (Scott \$275, SG £275). PHOTO \$	120
919	★	#8a var (SG18a) 1867 1/ black and rose-carmine with crimson margins on white paper, variety long-tailed "S" . OG. Pinpoint inclusion. F-VF. (SG £300). PHOTO \$	130
920	★★田	#76-87 (SG110a-21) 1938 KGV 1/2d - £1 complete set of 12 values in blocks of 4 (the 1/ a block of 8 with partial imprint), ordinary paper except for the 10/ and £1 which are chalky. NH. F-VF. (Scott \$388, SG £396). PHOTO \$	225
POSTAL HISTORY			
921	✉	1903 1/2d, 4d St. Ursula cancelled VIRGIN ISLANDS MR 21 03 on reg. OHMS cover to Sicily, undelivered and returned, arriving back MY 15. Redirected to Messina and Palermo. London transits and various Italian bs. Well-traveled. PHOTO \$	120
922	PPC	1914 KGV 1d deep red on real photo card of Sugar Cane Mill to Branford, Canada cancelled ROAD-TOWN AP 11 1914, a second strike on obverse. On message side VF Crowned Circle PAID/AT/TORTOLA (SG CC2, £750). PHOTO \$	275
923	PPC	1918 KGV 1d + 1d War Tax on ppc (Interior of St. George's Church, Tortola) to France and redirected cancelled TORTOLA A JY 18 18 double ring cds. F-VF. PHOTO . \$	80
924	PS	1928 KGV 1d ps envelope (H&G B8, only 100 printed) with 1/2d and 3d on registered cover to Michigan cancelled TORTOLA FE 16. Road Town registration hs at LL. St. Thomas and NY transits and Detroit arrival on reverse. F-VF. PHOTO \$	190
925	PS	1928 KGV 1d ps envelope (H&G B8, 100 printed) with 2d and 2 1/2d on registered cover to NY cancelled TORTOLA FE 25 28. Road Town registration hs at left. St. Thomas transit and Brooklyn arrival on reverse. F-VF. PHOTO \$	190
926	PS/SP	1887//1926 Collection of 7 ps items all overprinted SPECIMEN . Includes 2 QV postal cards, 2 St. Ursula cards, 1d and 2d St. Ursula envelopes and the scarce KGV 1d (H&G B3). All fresh and F-VF+. \$	120
927	⊙PS	1904//30 Collection of 5 postal stationery items with 1904 KGV 2d registered letter envelope (H&G C2a) to NY franked with 1/2d green block of 10 and 2 singles plus 3 on reverse paying a triple rate, 1923 LI KGV 2d reg. envelope (H&G C4a) to NY uprated with 1/2d, 1d and 2d, 1926 KGV LI 2d registered envelope (H&G C4, only 307 printed) with 1/2d and 3d definitives cancelled Tortola and with Road Town registration hs, 1930 KGV LI 3d ps reg. envelope (H&G C5a) with 1/2d and 1d cancelled ROAD-TOWN and 1930 KGV LI 3d ps reg. envelope (H&G C5a) to Illinois with 1 1/2d cancelled ROAD-TOWN AP 7 30. See scans on website \$	400
928	PPC	DONATION LOT TO BENEFIT THE BRITISH CARIBBEAN PHILATELIC STUDY GROUP: Collection of ppcs formed by the late Jay Frederick and donated by him to the BCPSG who is offering it for sale herewith. <i>We will not charge a buyer's premium on this lot nor will we charge the seller's commission</i> so please bid generously! The collection contains 282 cards, 21 black and white (5 with undivided backs), 9 real photo cards (2 undivided backs), 228 chrome, 20 tourist and 4 G.P.O. Jay devised a numbering system by printer and the cards are organized accordingly. Also included are photocopies of cards not in the collection. Our thanks to Jack Harwood for his meticulous breakdown and count for this lot \$	250

ZANZIBAR

- 929 ★ #7a (SG8j) 1895 QV 2a6p yellow green of India overprinted Zanzibar, error “**Zanzidar**” and **dropped second “Z”**. A scarce and much sought after variety. OG. Small corner thin. F-VF appearance. (Scott \$8,500, SG £7,500). 2019 Philatelic Foundation certificate. PHOTO FRONT COVER \$ 2,250

ZULULAND

- 930 ☒ 1900 OFS ½d orange and pair of 1d purple of local cover to J. Retief cancelled NQUTU 14 MR 1900 ZULULAND, 4 months after the official use of this cancellation ended. F-VF+. PHOTO \$ 130
- 931 ☉ #1-10 (SG1-10) 1892 QV GB ½d - 1/ overprinted ZULULAND, *used*. Most cancelled ESHOWE. The ½d with clipped perfs, others all F-VF. (Scott \$681, SG £500). PHOTO \$ 200
- 932 ☉ #11 (SG11) 1892 QV 5/ rose GB overprinted ZULULAND, *used*. Cancelled double ring ESHOWE DE 22 92 struck twice. F-VF. (Scott \$800, SG £600). PHOTO \$ 375

LITERATURE (see also Lots 70, 732, 898)

- 933 LIT Collins, R. J. G. **The Postage Stamps of New Zealand Vol. V.** Cook Islands, Aitutaki, Penrhyn, Niue, Samoa, etc. Number 922 of 1,000 printed. 818pp. RPSNZ. Ex-Libris Norman D. Thetford, MD. As new \$ 180
- 934 LIT Cordon, David I. & Forand, Michel. **Bermuda Specialized Catalogue Stamps and Postal History 1812-1970.** The definitive work. 193pp. 2012. New \$ 60
- 935 LIT Lowe, Robson. **The Encyclopaedia of British Empire Postage Stamps Vol. IV. The Empire in Australasia.** London. 1962. 624pp. Pencil inscription inside reads “Property of Winthrop S. Boggs”. Very slight wear at top of spine \$ 80
- 936 LIT Odenweller, Robert P., RDP, Hon FRPSL, FRPSNZ. **The Postage Stamps of New Zealand: 1855-1873 The Chalon Head Issues.** The definitive work. Gold tipped pages, dj, Long out of print. New. RPSL, RPSNZ. 2009 \$ 120
- 937 LIT Odenweller, Robert P., RDP, Hon FRPSL, FRPSNZ. **The Postage Stamps of New Zealand: 1855-1873 The Chalon Head Issues.** As above. New \$ 120
- 938 LIT Pack, Charles Lathrop **VICTORIA The Half-Length Portraits and the Twopence Queen Enthroned.** Inscribed in pencil “Compliments of the author recd April 26, 23.” Pages gold tipped at top. Typed review by C. A. Howes accompanies which describes the book as “a sumptuous volume, devoted to the study of the first four stamps issues of ... Victoria” and the “acme of philatelic research” ... Slight wear on spine. New York. The Collectors Club. 1923 \$ 80
- 939 LIT Potter, W.J..W & Shelton, R.C.M. **The Printings of King George VI Colonial Stamps. 1952.** Stamp Collecting Ltd. 1952. 70pp. The original pale blue cloth spine and adjacent board margins faded, text clean \$ 50
- 940 LIT Yendall, Eric. **The King George VI Large Key Type Revenue and Postage High Value Stamps 1937-1953.** A comprehensive illustrated guide to the printings, plate flaws and the postal and fiscal usage of the King George VI large key types of Bermuda, Leeward Islands, Nyasaland, Ceylon, Straits Settlements, BMA Malaya, Singapore, Malacca, Penang, Kenya, Uganda & Tanganyika. 258pp. Royal Philatelic Society London. 2008. New \$ 80

LOT NO.

EST.

- 941 LIT Yendall, Eric. The King George VI Large Key Type Revenue and Postage High Value Stamps 1937-1953. As above. New \$ 80

LOTS AND COLLECTIONS

- 942 ☒COLL **BR. COMMONWEALTH** Interesting and offbeat collection of 33 covers, 2 ps cards and one ppc, almost all commercial, QV//QEII with GB QV 4d rose used from Br. Levant to Malta cancelled barred "C" (SG Z90), Hong Kong 1895 1¢ ps card to Frankfurt, 1897 Gibraltar ps card to Mazagan, Iraq cancelled Lower Baghdad to NY, Gambia KGV 1/ reg. to Chicago and stampless OHMS with ON POST OFFICE BUSINESS ONLY hs, Falkland Isl. ½d, 1d (2) Whale & Penguin to Illinois and 10p Christmas Air Letter, North Borneo, Gilbert & Ellice KGV reg. with War Tax, Morocco 10¢//1f with Tangier reg. label crossed out and ms "Casablanca" inserted, Solomons illustrated cover "Send the Doctor Back!", 1905 ppc Rangiora, NZ to Copenhagen, India short paid from Amkoli Plantation with US 2¢ due affixed, Newfoundland reg. OHMS, KUT KGV (3 covers) to Bungay, No. Rhodesia KGV used from Kalomo. Also 5 small and 6 rather large KGV commercial covers from Malta to England or Belfast, etc. Most F-VF \$ 300
- 943 ○COLL **BRITISH PACIFIC** Jumble of Australia, Niue and NWPI on black cards and stock pages. The NWPI features blocks, strips of 3, all mint but 2 stamps, values to the 2/ (2, one with inverted wmk); Australia all used with about 50 Roos to the 2/ and over 125 KGV Heads with values to the 1/4. Unchecked by this writer for varieties. Also a nice group of mint and used Niue through KGV, 2/6 (3 plus block of 4), 5/ (3) Arms, 1938 1/ - 3/ complete (6 used sets) and more. F-VF \$ 300
- 944 COLL **BRITISH WEST INDIES** Group of odds & ends with Bermuda WWI War Tax censored cover to London, Br. Guiana KGV 1¢ // 96¢ Ship partial set overprinted **SPECIMEN** with receiving country's hs, Montserrat KGV ½d and 1d coil pairs and strips plus low value blocks of 4 to 24¢ value, 1806 colored map of St. Lucia, Trinidad *front* with (1d) (2) and 4d paying the proper inter-island rate to Montserrat, album page with 13 QV 1d revenues mint, postally and fiscally used and with faked cancels; 1837 Tobago stampless outer sheet with SE 4 fleuron *not across the join* and 1878 incoming cover to the Goldsbro Estate with double arc arrival. F, F-VF . \$ 190
- 945 ☒COLL **BRITISH WEST INDIES** Hodgepodge of approximately 120 QV//QEII covers, mostly commercial, with an excellent selection of Virgin Islands, including censored, 4 reg., OHMS, 1970s Anegada, North Sound, East End; s/l Missent to St. Lucia; Grenada with reg. War Tax OHMS; St. Kitts reg. envelopes used from Nevis, QEII Cayon and Dieppe Bay; 1892 Belgium incoming to Dominica with cds on face on arrival; some maritime interest, Br. Honduras KEVII 10¢ reg. to Surinam re-reg. in NY, Mullins River and Barranco trds, a few Bermuda including censored (#23) and one with letter from Morris Ludington, Cayman OHMS registered and Silver Jubilee set, Anguilla including reg., Trinidad. & Tobago including 2 possible Lindberg flights, 1910 Monts. to Germany, Jamaica 1899 with Mandeville squared circle, Dominica ps envelope to Austria and ps card to Kiel, a group of mint postal stationery, mostly Barbados and Leeward Isl. and much more. Should be examined. A few n/c. Generally F-VF \$ 450

LOT NO.

EST.

- 946 ☒ **COLL BRITISH WEST INDIES** Collection of over 300 covers, mostly commercial, a few QV and KGV but nearly all QEII modern postal history. The KGV includes Antigua KGV illustrated FAM; Anguilla represented by 17 mostly Air Letters; Bahamas with Crowned Circle; 9 Missent to Dominica hs; over 100 reg. covers from Barbados, *none* of which is G.P.O., plus 37 which are G.P.O.; St. Kitts (19) mostly OHMS including Money Order Advice; a few Trinidad of modest value, etc. A fascinating group with many little gems throughout. Some mixed condition as might be expected (fronts and mint ppcs n/c) but most F-VF \$ 350
- 947 **COLL ANTIGUA, BARBUDA** 1863//1975 Mint collection on album pages with an excellent representation of QV issues, complete from 1873-1886 and 1903-13 and complete from the 1932 Tercentenary through 1975. Also includes Barbuda ½d - 5/ set complete. Most appear hinged, a few unused. The odd small fault. F, F-VF \$ 900
- 948 **COLL BAHAMAS** 1859//1975 Collection on Scott Specialty pages, all mint with a handful of earlies plus QV ½d - £1 set complete (the high value unused), a few later sets, mostly commems through 1931, then complete from 1935 Silver Jubilee through 1975. Most appear to be hinged. Generally F, F-VF \$ 550
- 949 **COLL BARBADOS** 1852//1975 Mint collection on album pages starting with 1852 imperfs, 1861 a few low values plus 1871, 1873 and 1875 1/ values, 6d orange imperf pair and complete from 1875 through 1975. An excellent group. Some unused and the odd fault as might be expected. Most hinged. F, F-VF. (Scott about \$8,500) \$ 1,700
- 950 **COLL BERMUDA** 1865//1975 Mint collection on Scott Specialty pages with first issue 1d, 1/, 1873 3d (both shades), and 1/, 1874 3d on 1/ and 1875 1d on 3d and 1d on 1/. Also 1880-93 ½d - 1/, Docks and Caravels complete, 2/6 - 5/ Keyplates (a 10/ n/c), all commemorative sets plus KGV 2/ - £1 Keyplates and 1948 to 1975 complete. 1962 and forward appear to be NH. F, F-VF \$ 1,500
- 951 **COLL BR. GUIANA, GUYANA** 1860//1975 QV//QEII Mint collection balance on album pages with a smattering of earlies from 1860-61, and a nice range of Ship issues from 1862 to 1866, the 1876 Ship set complete (the odd fault), 1881 selection of overprints, 1889 1¢-72¢, \$3 overprints, 1889 1¢ - 96¢ set complete and nearly complete from 1901-1975. Officials include 1875 1¢, 2¢ and 1877 1¢ and 2¢. Some unused or regummed and a few faults but much useful material. VG-F, F-VF. (Scott probably over \$15,000) \$ 2,500
- 952 **COLL BR. HONDURAS, BELIZE** 1865//1975 Mint collection on Scott Specialty pages starting with first issue 1d and including 1872 1d - 6d, 1872 1d - 4d, 1/, 1882 1d - 1/ set complete, 1888-91 overprints complete, KGV 1921 1¢ - \$2 and complete from the Silver Jubilee through 1975. Most appear to be hinged. Some mixed condition on the earlies, others mostly F-VF \$ 750
- 953 **COLL CANADA** Mint collection balance on album pages with 15¢ Large Queens (2), Small Queens 1870 ½¢ - 5¢ and 1888 3¢- 8¢, 1897 5¢, 6¢ and 10¢ high values, 1912 1¢ - \$1 Admiral set complete, a few sets of coils, imperfs, and 1931 through 1975 complete including semi-postals, Air Mails, Special Deliveries, Registered, Postage Dues and War Tax, Officials starting with 50¢ Oil Wells and complete through 1963. Some unused or regummed, many OG or LH. F, F-VF. Examine \$ 2,000

LOT NO.

EST.

- 954 COLL **CANADIAN PROVINCES** Valuable mint collection balance on Scott Specialty pages with **Br. Columbia & Vancouver** 1861 first issues, 1865 10¢ perf 14, 1865 3¢ and 1867 2¢ on 3d and 5¢ on 3d perf 14; **New Brunswick** 1860 1¢ - 17¢ ex the 5¢; **Newfoundland** scattering of earlies with 1d and 8d first issue, 1862 issues nicely represented, 1919 Caribou set and complete from there through 1947. A few Air Mails and Postage Dues; **Nova Scotia** 1860 1¢ - 12½¢ set complete plus **Prince Edward Island** complete less the 1861 6d. Some unused or regummed and the occasional fault noted. OG or LH. F, F-VF. (Scott over \$14,000, SG over £12,000) \$ 2,000
- 955 COLL **CAYMAN ISLANDS** 1900//75 Mint collection on album pages with KEVII first 2 sets to the 1/, ½d on 1d and 1d on 5/ and ½d - 10/ complete; KGV 1912 ¼d - 10/ and 3d - 10/ white papers, 1921 ¼d - 10/ wmk Multiple Crown CA and 3d - 10/ wmk Multiple Crown Script CA. Complete from 1937 to the end. Most appear to be hinged. Most appear F-VF \$ 500
- 956 COLL **DOMINICA** 1874-1976 Mint collection on Scott album pages complete for the time period less the rare 1d on 6d and the 1923-33 KGV set. A few small faults noted but most fresh and F-VF \$ 950
- 957 ☒COLL **DOMINICA** Huge box containing over 5,800 QEII covers, of which approximately 3,400 represent 67 different towns, the rest being G.P.O. Some oversize. Absolutely all appear to be commercial. Truly an amazing, massive holding and a wonderful adventure for the collector or dealer who appreciates modern postal history. Inventory available. Generally F-VF \$ 1,200
- 958 ☒COLL **DOMINICA** Large box of about 950 covers, mostly QEII commercial mail but also more than 50 from KEVII/KGVI era. Nearly half are registered (inventory of towns available). Includes assorted instructional markings, large group of village cancellations, 25 covers with slogan cancels, 10 Insufficiently Paid, about 50 incoming, 48 meter covers, 38 reg. from all different towns 1960-70 (no G.P.O.); 9 Paquebot, group of 67 different offices and agencies, no G.P.O. from the 1960s-80s with select postmarks; group of 84 reg. with villages cancels; group of over 120 reg. mostly villages, plus a group of PO Official Notices. An incredible assemblage impossible to duplicate. Generally F-VF \$ 850
- 959 COLL **FALKLAND ISL. & DEPENDENCIES, BAT, SO. GEORGIA** 1878//1975 Mint collection on album pages with first issue 6d, 1/, sideways wmk, QV ½d - 5/ basic set complete, 1921 KGV ½d - 3/ complete and Silver Jubilee through 1975 complete; Dependencies complete from the Peace Issue to end, BAT complete from 1966 Churchill through 1974 and So. Georgia 1963-74. Most, except So. Georgia appear to be hinged. Generally F-VF \$ 1,600
- 960 ☉COLL **GREAT BRITAIN & MISC.** Used group of GB, the value in 36 Officials with Govt. Parcels 4½d (2), 6d (2), 9d and 1/ (Scott over \$1,200), a few earlies, one used in Malta, a group of QEII £1 - £5 high values, a few Br. Honduras KGV and KGVI perfins, Gibraltar KGV 2/ values (5) and 1R and 2R East Africa & Uganda. A strange conglomeration. F, F-VF \$ 150
- 961 COLL **GRENADA** 1861-1975 Mint collection balance on Scott Specialty pages with a smattering of early QV, and complete including all overprints but one from 1883 through 1975! Postage Dues complete from 1906-52. Some unused but most OG. Many QEII issues NH. A useful lot with loads of value. Most F-VF \$ 950

LOT NO.		EST.
962	COLL JAMAICA QV//QEII Huge hoard in stockbook, on album pages, stocksheets, glassines and black stock cards. Thousands of stamps, mostly used but many QV better mint including first issue 1d, 2d, 3d, 6d, 1/ plus shades; numerous values to the 1/, 2/, 5/ mint and used with duplication including 5/ 1870 wmk Crown CC perf 12½; KGV second definitive set complete used, KGVI includes sets and Silver Weddings (2). Some QEII but most of the value in the earlies. A few varieties noted by owner (Ser.et on ½d and 1d), bow tie flaw (2 used) but unchecked for varieties by this writer. Some cancellation interest; a detailed study of perfins noted, mostly KGV and KGVI. Some unused n/c. Loads of value here. Most appear F-VF	\$ 1,200
963	COLL JAMAICA 1860-1975 Country complete mint on Scott album pages including all War Tax, Semi-Postals and Officials. Some mixed condition, unused or regummed but overall F, F-VF. (Scott \$5,000+, SG £5,000+)	\$ 950
964	COLL LEEWARD ISLANDS 1890-1954 Country complete mint mounted on Scott album pages. One or two of the Sexagenary issue appear to be forgeries and are not counted. Mostly fresh and F-VF. All appear to be hinged, except a few KGV which are NH. Overall F-VF	\$ 700
965	COLL MONTERRAT 1876-1975 Mint collection on Scott Specialty pages with QV issues complete ex the 2 4ds wmk Crown CA, 1903, 1908, KGV 1916-29 sets complete and complete from 1937-1975. Most are hinged, one or 2 unused, some QEII NH. Generally F-VF	\$ 425
966	COLL NEVIS 1861-90 QV Collection of 28 mint stamps mounted on Scott specialty pages missing only 5 stamps for completion. Includes first issue 1d and 6d, white papers complete (most regummed), the 6d with old RPS certificate, 1867 white wove papers complete, the 1/ yellow-green with 1986 RPS certificate and complete from 1876 through 1890 except for the bisects. Some small faults. Many F-VF	\$ 900
967	COLL NEVIS Mostly used collection of odds and ends with 4 plate proofs (4d and 6d, 2 of each, 2 with UL corner margin), 1d green die proof, range of first issues including values to the 1/ blue-green perf 15 (regummed), 1d Revenue overprint used, a few Leeward Islands with A09 obliterations, QV 1d and 1½d ps reply cards overprinted Specimen and 2 KGVI commercial covers cancelled Charlestown to the US. Some mixed condition or unused but most F or better	\$ 350
968	COLL ST. CHRISTOPHER 1870-90 Country nearly complete mint on Scott Specialty page including the scarce 1882 4d blue, OG, missing only the 1d on 2½d ultramarine and Antigua 1d cancelled A12 for completion. Most appear OG, F-VF	\$ 600
969	COLL ST. CHRISTOPHER 1870-90 Collection balance, mint and used on album page with 1870 1d shades and wmk variety, 1882 2½d perf 14 both shades (one unused), ½d unsevered pair, 4d on 6d, 1882 6d and 1/ Specimen set complete plus Antigua cancelled A12. The odd short perf but most F-VF	\$ 190
970	COLL ST. KITTS-NEVIS 1903-75 Collection on album pages, all mint with first 2 issues complete, 1920 partial set with 10/ value, and complete from 1948 to 1975. Presume most to be hinged. All look F-VF. (Scott about \$1,700)	\$ 250
971	COLL ST. LUCIA 1860//1975 Mint collection on Scott Specialty pages with 1860-81 issues complete less 2 stamps, 1886-98 1d - 10/ plus surcharges complete, and complete from 1912 through 1975 including Postage Dues. Much useful material, most of which appears to be hinged. Some of the earlies unused or regummed. Generally Fine or better. (Scott probably over \$3,000)	\$ 600

LOT NO.		EST.
972	COLL ST. VINCENT 1861//1975 Mint collection balance on album pages starting with an imperf pair of the first issue 1d, many better earlies including 1869 4d yellow (with Philatelic Foundation certificate), 1/ indigo, 1/ brown and 1/ slate, 1871 6d yellow-green and 1/ claret, ½d on half of the 6d green and QV complete from 1885-1898. The 1907-11 issues are all present and the collection is complete from there through 1975. Appears NH from 1948 to end. The earlies Fine, others F-VF	\$ 1,600
973	✉COLL ST. VINCENT , etc. Group of 7 interesting covers, with QV ps card to Dresden cancelled Barbados squared circle and hs "Posted on British Packet", same marking on 1d to London, the stamp cancelled Barbados, incoming reg. AR stampless mourning cover from Norwoods with Official Paid ds, Australia "Faith in Australia" flight via NZ with additional 1d NZ stamp affixed and sent to the Government Office, KGVI to Barbados cancelled Chateaubelair. Also Canada KGV 3¢ Lady Hawkins (opened roughly) and Turks & Caicos 2½d to US. Most F-VF . .	\$ 100
974	COLL TOBAGO, TRINIDAD, TRINIDAD & TOBAGO Mint collection balance on album pages. A powerful assemblage. The Tobago is complete except for the first 5/ and £1 and the 1882 1/. Trinidad starts with 6 first issue imperfs, (no lithographs), 1859 4d and 1/, a nice showing of the 1860//76 stamps, the 1879 ½d wmk Crown CA with BPA certificate, 1883-94 and 1896 ½d - 5/ plus 1901-9 issues complete including the 1904 set to the £1. Trinidad & Tobago starts with the 1913 set to the 5/ and includes the 1922 set complete to the £1 and complete from there through 1975. Includes all War Tax and Postage Due sets. Mostly hinged. Some unused and the odd fault. Generally F, F-VF. (Scott approx. \$18,000)	\$ 4,000
975	COLL TURKS ISLANDS 1867//94 QV mint collection on album pages with 1867 and 1873 issues complete, a nice range of ½d overprints (8), 2½d and 4d (2) and 1881-94 complete. A few unused. Generally F, F-VF. (Scott approx. \$5,000, SG approx. £5,000)	\$ 950
976	COLL TURKS AND CAICOS ISLANDS 1900-75 Collection mounted on Scott Specialty pages, all mint and complete for the time period including all definitive and commemorative sets and all of the War Tax issues. Most appear to be hinged and all appear F-VF	\$ 275
977	COLL VIRGIN ISLANDS 1866//1975 QV//QEII Mint collection mounted on Scott Specialty pages, the country complete less 2 stamps (the 1867 6d and the 1867 1/). Some of the earlies unused. Most appear to be hinged. Generally F-VF. (Scott over \$2,000) \$	450

END OF SALE. THANK YOU FOR BIDDING!



3



4



5



13



56



58



16



17



18



19



21



22



38



39



40



60



59



25

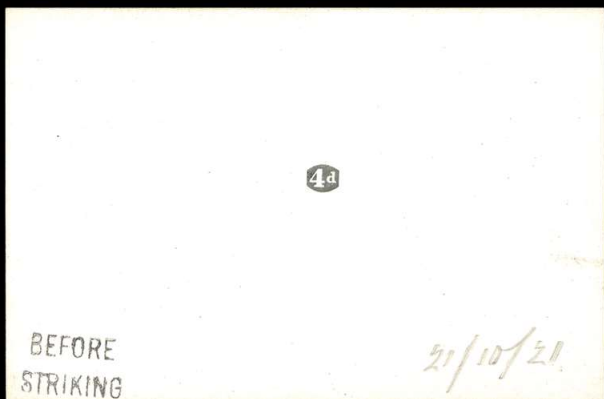

20

4a



41



42



43



44



47



48



49



50



51



52



53



54



55



75



76



77



79



80



81



85



86



87



88



91



92



93



94

95

96

97

30 MAY. 12



57

14 NOV 79

BEFORE HARDENING



82

15 NOV 79

BEFORE HARDENING



83

12 DEC 83

BEFORE HARDENING



84



98



99



100



101



102



103



105



108



109



110



113



137



138



139



140



141



142



143



144



145



146



147



148



149



150



151



152



153



154



155



156



170



171



172



173



174



175



176



177



178



179



180



181



182



183



185



186



189



190



191



192



193



194



195



200



201



202



204



205



206



207



209



213



223



224



225



226



227



229



230



231



232



233



234



235



236



237



238



239



240



241



242



244



245



247



248



249



250



251



252



253



254



255



257



258



259



260



262



263



265



266



267



268



269



270



272



273



274



275



276



277



278



279



280



281



282



283



285



289



300



291



292



293



294



295



296



297



298



299



302



303



304



305



309



310



311



319



320



322



324



325



326



327



328



329



330



331



332



339



340



341



333



334



335



357



359



362



354



355



356



363



364



365



366



368



369



370



371



372



374



375



377



391



393



394



395



396



397



398



399



400



401



402



412



413



414



417



422



423

424

425

429

430

454

455



456

457

459

460

461

463

464

466



462

467

468

469

471

472



473

474

475

479



482



485

487

489

492

494

495

497



453

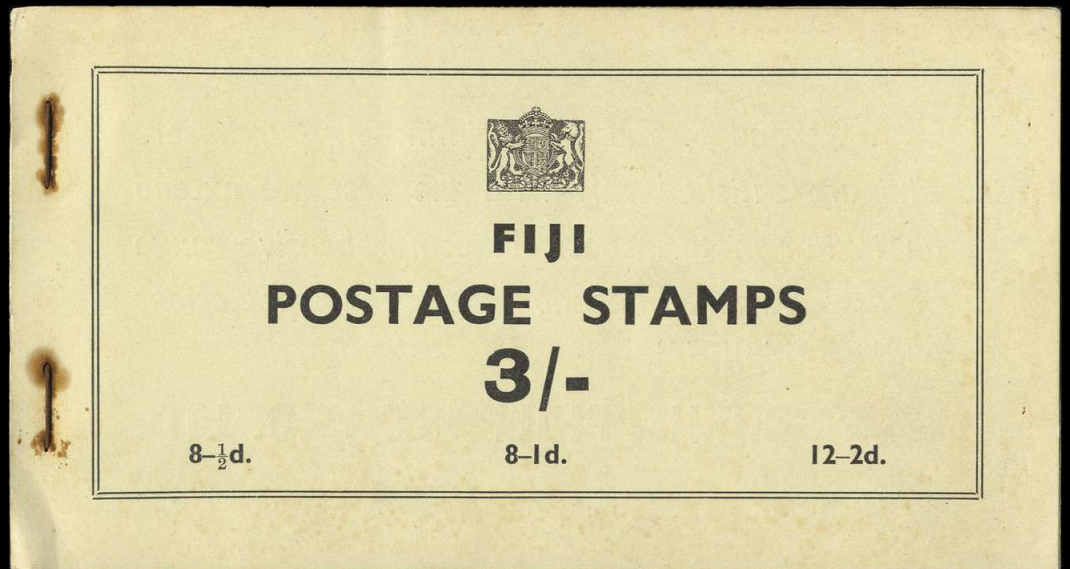

476



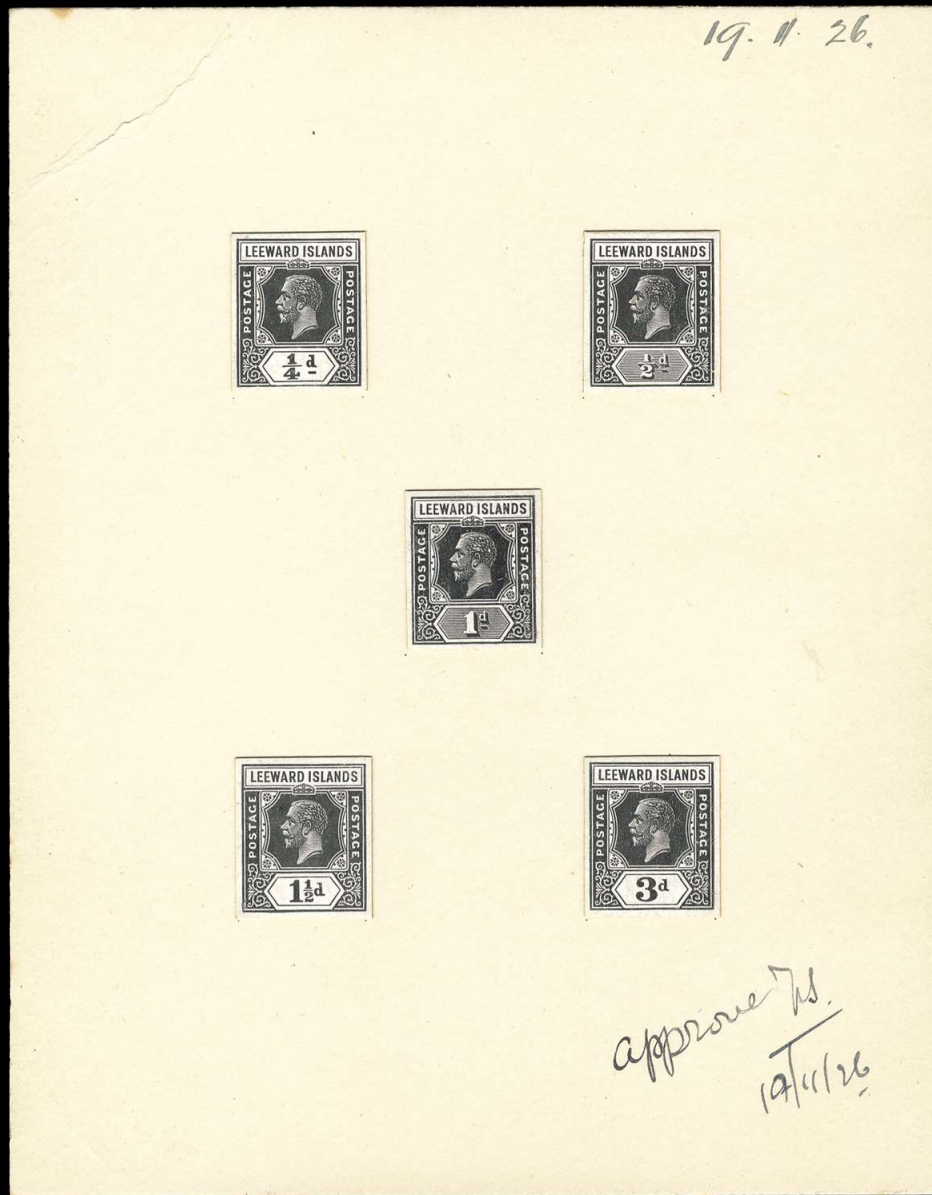

19 JAN. 03

BEFORE
HARDENING



685



683



677



687



703



725



726



734



742



743



747



749



750



751



752



753



754



755



756



757



758



759



760



761



763



733



737



772



774



787



788



789



778



790



792



793



796



798



799



800

15 DEC. 02

BEFORE
HARDENING



779

21 JAN. 03

BEFORE
HARDENING



780

21 JAN. 03

BEFORE
HARDENING



781

12 JAN. 03

BEFORE
HARDENING



782

23 JAN. 03

BEFORE
HARDENING



783

23 JAN. 03

BEFORE
HARDENING



784

12 JAN. 03

BEFORE
HARDENING



785

12 JAN. 03

BEFORE
HARDENING



786



776



801



802



803



804



805



808



807



809



810



811



812



813



814



815



816



817



818



819



820



822



823



824



831



826



832



833



834



837



841



838



839



840



842



847



848



849



850



852



854



856



860



861



880



881



884



885



886



887



888



890



891



892



893



895



896



897



899



900



901



908



909



902



903



904



905



906



918



919



932



910



911



912



913



914



915



917



931



12



46

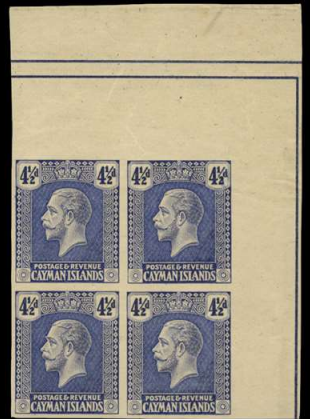

323



290



361



157



184



228



360



431



243



271





373



376



378



432



523



534



486



470



562



496



563



564



727



769



748



806



835



836



853



855



894



920

(R)



133B
No. 705

1
A. E. Hopkins Esq.
3 George Street
Bath, England.

(R)

REGISTERED LETTER.
THIS LETTER MUST BE GIVEN TO AN OFFICER OF THE POST OFFICE
TO BE REGISTERED, AND A RECEIPT OBTAINED FOR IT.
THE ADDRESS MUST BE WRITTEN ON THIS SIDE.



934

C. Rey
No. 420
Messrs.
Middleton & Co. Ltd.,
66, Broad Street,
New York, N.Y.
U.S.A.

FEE PAID.

2



FORCES
AIR LETTER
BY AIR MAIL
par avion



11

Mr M. Knott,
15 Mansbridge Road,
Totnes,
Devon,
England.

JO.
JOH
AN

3.W.I.

MR. MOHICAN RUBBER CO.
ASHLAND. OHIO.
U.S.A.

← 33 →



UNION POSTALE UNIVERSELLE
ANTIGUA (ANTIGOA)
POST CARD

THE ADDRESS ONLY TO BE WRITTEN ON THIS SIDE.



9 NOV 85

23

26

27



C. Dispham Esq.
Antigua



Dispham Esq.
Antigua

UNION POSTALE UNIVERSELLE
ANTIGUA (ANTIGOA)
POST CARD

THE ADDRESS ONLY TO BE WRITTEN ON THIS SIDE.



S. M. 35

24

K. H. Feldmann,
Herrnhut.
Sachsen.

30

Mr. E. Huton
3 Ripley Street
Liberty Station
Pittsburgh

31

DEC 5 - 1932



ANTIGUA
(ALL SAINTS)
No 0004



G. W. H. Bates & Co.
106 - Congress St.
Boston, Mass.
U.S.A.

28

Miss MacNAIR
117 FOTHERINGAY ROAD
MAXWELL PARK
GLASGOW S.I.
SCOTLAND.

32



34

Chas. Messner,
98 Myrtle Street,



Registered
8



M^r A. D. Ferguson
64 Middle St
Georgetown
British Guiana

71

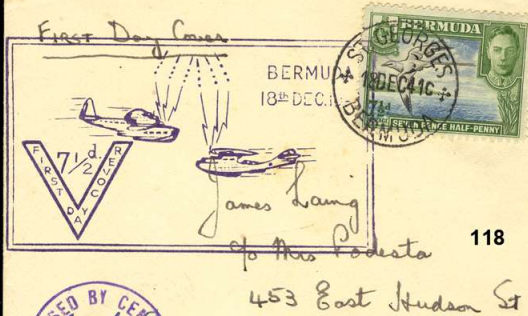

118



72



73



Rev.
Ly. G. Shapford

Blackdown

119

NEW YORK—BDA—NEW YORK
RT

PAA

FORM 262-32 NUMBER 273

PAN AMERICAN WORLD AIRWAYS SYSTEM

ISSUED BY
PAN AMERICAN WORLD
MEMBER OF INTERNATIONAL AIR TRANSPORT

**PASSENGER CONT
AND
BAGGAGE**

115

The System of the Flying Clippers

Each passenger should carefully examine this ticket

PAN AMERICAN AIRWAYS SYSTEM

TICKETS FOR Mrs. Edith Pewterer
(Full Name)

Passenger & Baggage Weight

EXAMINE YOUR TICKETS: Read the contract conditions, and check routing, expiration limit and other details
DEPARTURES WILL NOT BE DELAYED FOR PASSENGERS ARRIVING TOO LATE FOR INCLUSION IN FLIGHT DOCUMENTS

AIRPORT DEPARTURE TIMES

From	at	M.
From	at	M.
From	at	M.
From	at	M.
From	at	M.
From	at	M.
From	at	M.
From	at	M.

STD. FORM 32-47

ONE WAY RETURN TICKETS

114

Magazines from
Miss Webb, Rhy. N. N.
Bermuda

To Major & Mrs W.B. Webb.
Camp Wallawhatoola.
Millboro' Springs.
Va. U.S.A.

Major Ian C. Morgan
5477 Earncliffe Ave., N.D.G.
Montreal, P.Q.
Canada.



120

121

Prisoner of War Mail
Letter in English



VIA AIR MAIL

American Aid for War Prisoners
c/o Mr. Emil Auer
16 Duerstein Street
Buffalo, New York
U.S.A.

122



*Don't forget to write,
all my love.
Gray.*

123

POST CARD



Mrs. Eleanor Miller
% Mrs. Smith
56 Washington Ave.
Portland, Me.
U.S.A.

IF UNDELIVERED RETURN TO
E. D. BOWIE,
ST. GEORGE'S,
BERMUDA.



*Mr. Charles Muehlman,
4832 Bailey
DETROIT*

124



R.A.F.
PILOT



M. W. DEMING
231 Sargeant Street,
HARTFORD, CONN.
U.S.A.

125



*Mrs. Calma MacDonald,
14 Jacob Street
Halifax Nova Scotia
Canada*

127

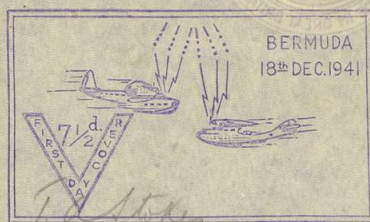

BERMUDA
18th DEC. 1941



128



Printed Matter only.

*To Major W. B. Webb,
Stanton Military Academy,
Stanton,
Va. U.S.A.*



126

Belize
4
Yr. On for Xmas. Aguirre
1841.
del 60
Guatemala

158



160

1862.
BELIZE
15 DEC 1941
Ed. L. McChinn.
Spaulding
Driff. Guy Barr

161



Mrs. A. L. Fowley
15 West Street
Charing Cross
London
England.

expressed by
Fourth St.
Louis mo.

Palmey & Co.
Belize.

162

163

164



M. Howard Brackett
213 Walnut Avenue
Bakers

165



Signor
D. Luigi Pucella
No. 60. Via Tre Re a 1^a Brigida
Naples
Italy

166



Mrs. [redacted]
17 Yale Court,
Honeybourne Rd.,
London, N. W. 6.

211

TOO LATE

TOO LATE



Harry E. Huber, Esq.,
5913 Rippey Street,
East Liberty Station,

208

H. FULLER L.
1842, Post St.

The Secret.
The Sun Life Ass. Co.
Montreal
Canada

167

Registered.



Certificate "14"
OCT 1907
TUNAS DE LAZAR
STA. C.



Herrn Julius Kinze
3820 Koetzschenbroda
b. Dresden.
Germany.

301

REDO LORENZ,
VIA POSTALE 335
TRIESTE.

215



BRUNEI PARK

Mr. Wong Wing Foon,
Brunei. (Kita Borunee).

222



REGISTERED LETTER

THIS LETTER MUST BE GIVEN
TO THE POST OFFICE TO BE
REGISTERED AND A RECEIPT OBTAINED FOR



The Engelmann Poultry Farm,
Avon Park,
Florida,
U. S. A.

216



313

Silson Webster
Georgetown
Grand Cayman

314

ST. GEORGE'S
CAYMAN ISLANDS
JAN 10 1898

P. O. S. F. D.
 Grand Canyon,
 N. M. T. E.
 Post-Office on.

R McLaughlin
 George Town

321

CAYMAN ISLANDS

WAR FUND

Opened by Censor.

846

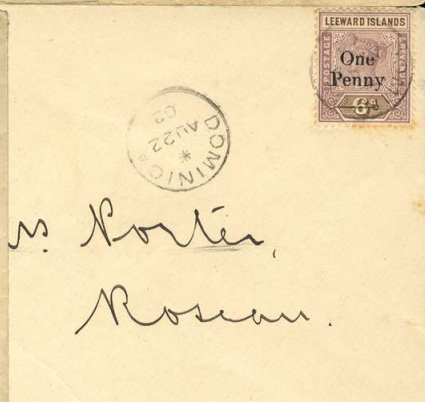
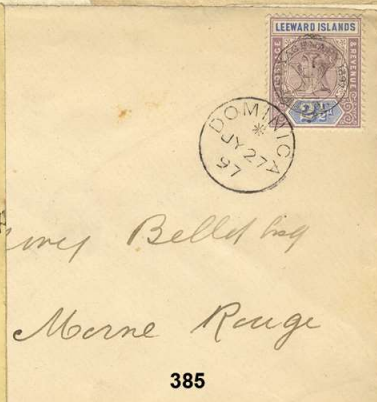
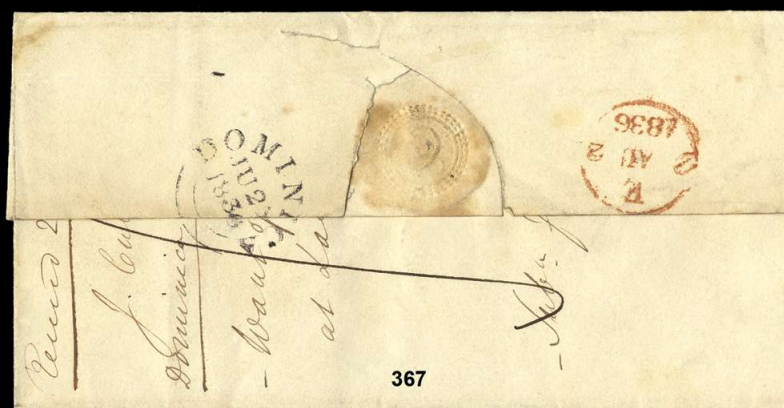

Registered



416

Oppear Herbert, Esq.



290 Charlestonburg T.



Mrs. D. Y. Macneil
103 Forthringay Road
Maxwell Park
Glasgow. S. I.
Scotland.

426



Montgomery Ward & Co.
Chicago.
U.S.A.



419

FROM

Name
C. E. P. 222



BUTLER BROTHERS
NATIONAL DISTRIBUTORS OF GENERAL MERCHANDISE

City Hall Station Box 1089

NEW YORK CITY

NEW YORK

433

LATE FEE

Mr. Wm. W. W. W.

GREENADA
AUG 8

499



VIA AIR MAIL



428

BROADWAY STAMP CO., INC.
146 FULTON ST.
NEW YORK, N. Y.

For Mr. Percy
from Liverpool



Michael Shepard Esq.
Salem Mass

483



First Day Cover.

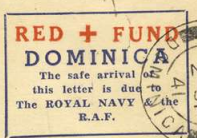

PASSED BY CENSOR



Mr. G. W. BARTLETT,
34 Edgewood Road,
Glen Ridge,

NEW JERSEY, U.S.A.

434



25th May 1899

Thomson & Co. Ltd.
Queuing Lane
London

500



502

The Honble
Arthur A. Cookman
Flag Lieutenant
H. M. S. Wellesley
Jamaica
West Indian Station
North America & W. Indies

546



Handwritten address:
Messrs. Hall Bros. & Co.
London

547

Handwritten address:
Messrs. Lyon & Leach
Wabash Avenue
Adams Street
Chicago

ST. JOHN'S
POSTAGE
COLLECT



501

Handwritten address:
Mr. M. von Harnisch
Captain
Biederstein



551

RECOMMANDE



557



CHRYSLER CORPORATION.
EXPORT DIVISION.
DETROIT, MICH.
U.S.A.

594



VIA AIR MAIL

Handwritten address:
A. W. Adams
Cayon,
P. M.

604

REGISTERED LETTER.
THIS LETTER MUST BE GIVEN TO AN OFFICER OF THE POST OFFICE TO BE REGISTERED, AND A RECEIPT OBTAINED FOR IT. THE ADDRESS MUST BE WRITTEN ON THIS SIDE.

Handwritten address:
U. S. L. Products Co
30 Church St.
New York
U.S.A.

612

REGISTERED LETTER.
THIS LETTER MUST BE GIVEN TO AN OFFICER OF THE POST OFFICE TO BE REGISTERED, AND A RECEIPT OBTAINED FOR IT. THE ADDRESS MUST BE WRITTEN ON THIS SIDE.

Handwritten address:
Miss Bessie Harper
P. O. Box 88
St. John

610



603

REGISTERED LETTER.
THIS LETTER MUST BE GIVEN TO AN OFFICER OF THE POST OFFICE TO BE REGISTERED, AND A RECEIPT OBTAINED FOR IT. THE ADDRESS MUST BE WRITTEN ON THIS SIDE.

Handwritten address:
Frank E. Harley
112 John R. Street,
Detroit,
Michigan
U.S.A.

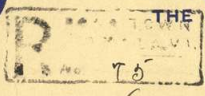

12407

FEE PAID.

616



REGISTERED LETTER.
THIS LETTER MUST BE GIVEN TO AN OFFICER OF THE POST OFFICE TO BE REGISTERED, AND A RECEIPT OBTAINED FOR IT. THE ADDRESS MUST BE WRITTEN ON THIS SIDE.

ANTIGUA, B.W.I.
No. 440

Mrs W. A. Vaughn

Box 255

Aberdeen, Mass

U.S. America

609



REGISTERED LETTER.
THIS LETTER MUST BE GIVEN TO AN OFFICER OF THE POST OFFICE TO BE REGISTERED, AND A RECEIPT OBTAINED FOR IT. THE ADDRESS MUST BE WRITTEN ON THIS SIDE.

Mr S. B. Williams

313 Langenderall
Clapham Junction

208 London, S.W.

611



208



REGISTERED LETTER.
THIS LETTER MUST BE GIVEN TO AN OFFICER OF THE POST OFFICE TO BE REGISTERED, AND A RECEIPT OBTAINED FOR IT. THE ADDRESS MUST BE WRITTEN ON THIS SIDE.

166

The Chapside Stamp Co.

110 Cheapside

London

Eng

613



REGISTERED LETTER.
THIS LETTER MUST BE GIVEN TO AN OFFICER OF THE POST OFFICE TO BE REGISTERED, AND A RECEIPT OBTAINED FOR IT. THE ADDRESS MUST BE WRITTEN ON THIS SIDE.

S. Curtis & Co.

P.O. Box 1547,
Wellington,
New Zealand

619



REGISTERED LETTER.
THIS LETTER MUST BE GIVEN TO AN OFFICER OF THE POST OFFICE TO BE REGISTERED, AND A RECEIPT OBTAINED FOR IT. THE ADDRESS MUST BE WRITTEN ON THIS SIDE.

ROAD TOWN
TORTOLA, V.I.
783

C.D. Fraser, Esq

Simcoe,

Ontario,

Canada

621



REGISTERED LETTER.
THIS LETTER MUST BE GIVEN TO AN OFFICER OF THE POST OFFICE TO BE REGISTERED, AND A RECEIPT OBTAINED FOR IT. THE ADDRESS MUST BE WRITTEN ON THIS SIDE.

No. 779

98v

SON & CO., LTD.,

HALL STREET,

NEW YORK, N.Y.

U. S. A.

620



REGISTERED LETTER.
THIS LETTER MUST BE GIVEN TO AN OFFICER OF THE POST OFFICE TO BE REGISTERED, AND A RECEIPT OBTAINED FOR IT. THE ADDRESS MUST BE WRITTEN ON THIS SIDE.

A. O. Jenny
Zürichschalack
Switzerland

FEE PAID.

614

ROAD TOWN
TORTOLA, V.I.
No. 961



629

Dr. P. E. Rice

403 E. Broadway Ave



REGISTERED LETTER.
THIS LETTER MUST BE GIVEN TO AN OFFICER OF THE POST OFFICE TO BE REGISTERED, AND A RECEIPT OBTAINED FOR IT. THE ADDRESS MUST BE WRITTEN ON THIS SIDE.

ROAD TOWN
TORTOLA, V.I.
403

John L. Dam

P.O. Station "T"

New York City

U. S. A.

FEE PAID.

617



REGISTERED LETTER.
THIS LETTER MUST BE GIVEN TO AN OFFICER OF THE POST OFFICE TO BE REGISTERED, AND A RECEIPT OBTAINED FOR IT. THE ADDRESS MUST BE WRITTEN ON THIS SIDE.

V. A. Sheffield Esq

P.O. Box 193, Georgetown

Demerara

Br Guiana

618

FEE PAID.



2/2
(21) To the General Secretary
 Wesleyan Mission House
 77 Abchurch Lane
 London
 May 11. 1839
 Single.

644

640

To Mr. Robt. Trotter
 Mary's Writ
 Edinburgh.

To
 Messrs Newton Gordon and
 Johnston Merchants
 in Madeira

639

To be delivered
 by Capt Mansfield

Messrs Newton Gordon and
 Johnston Merchants
 in Madeira
 By Capt. 6

641

647

James Neave Esq
 care Messrs Neave & Aislabie

642

James Neave Esq
 To the care of Messrs Neave & Aislabie

London

2/2
 Clement Tudway Esq
 Devonshire Place
 London

651

2/2
 James Neave Esq
 Messrs Neave and Aislabie
 Merchants
 London

648

2/2
 Clement Tudway Esq
 Devonshire Place
 London

652

To
 John Stanley Esq
 Berners Street
 London

649

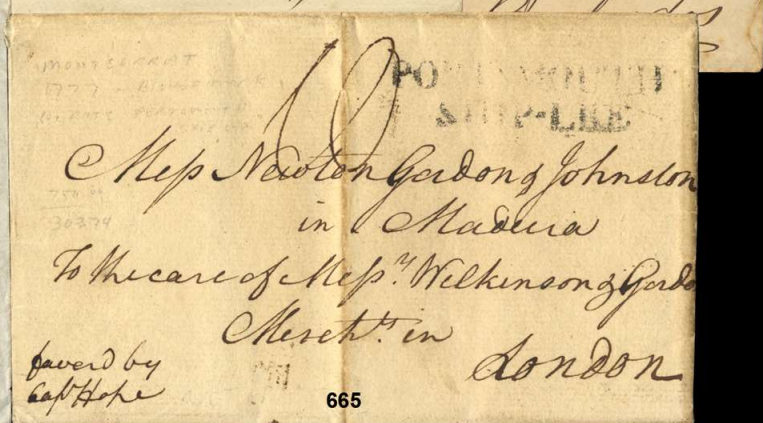
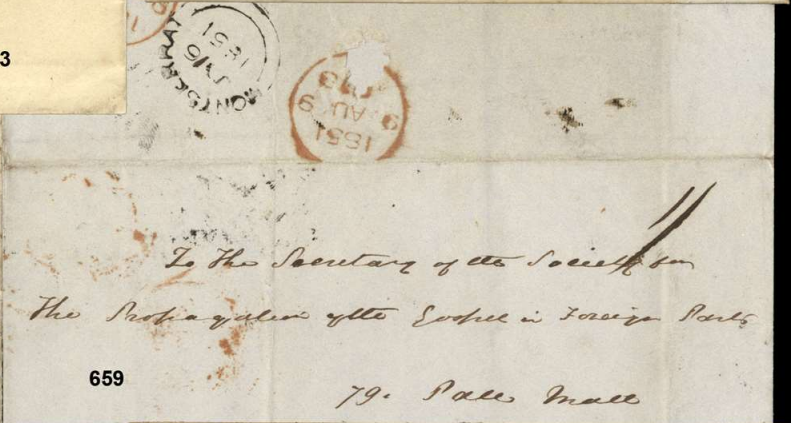

J. Spencer Hollings by
Montserrat
West Indies

666

This Wrapper may only be used for Newspapers, or for such documents as are allowed to be sent at the Book-rate of postage, and must not enclose any letter or communication of the nature of a letter (whether separate or otherwise). If this rule be infringed, the packet will be charged as a letter.

662

Miss Boys & Co. Solicitors

H King Esq
90 Mr. Ford Esq
San Jose
Costa Rica

671

UNION POSTALE UNIVERSELLE
MONTERRAT (MONSERRAT)
POST CARD
THE ADDRESS ONLY TO BE WRITTEN ON THIS SIDE.

Mr John Adams
49 Bedford Row
Shelton

667

J. Hollings
Montserrat
Indies

668

Antwort
réponse

Alfred Knoll
Berlin S.W. 47
Hagelbergstr. 47

692

Circular
Mr & C Kelshall
Rose Book Post.

678

Receiment.
Miss
Geo. M. Adams
Dominica

679

on, D.S.O.,
Mark's Vicarage,
Portsmouth
England.

700

Cries (Lament)
Miss
D. White Esq.
Dominica

680

Miss
S. Sinclair Du Bois
Dominica.

681

UNION POSTALE UNIVERSELLE
MONTERRAT (MONSERRAT)
POST CARD CARTE POSTALE
THE ADDRESS ONLY TO BE WRITTEN ON THIS SIDE.

Mr. H. Weiss
Luzern
Berlin S.W. 12
Hofgasse 10

690

Registered
R MONTERRAT (HARRIS)
No. 1

Dr. H. B. Bruce
P.O. Box 4
Ballanay Beach
A.S. Wales
Australia

698



William M. McFarlan
356 East Lancaster Avenue
Downington, Penna., U.S.A.

696

Bennet M. Allen,
61241 Madison,
Wis.

U.S.A.



Edward Manning,
701 South 13th,
Tacoma, Wash.
U.S.A.

699



Roger Wells,
Great Coates Road,
Grimsby, England.

705



Roger Wells,
Great Coates Road,
Grimsby, England.

704



Roger Wells,
Great Coates Road,
Grimsby, England.

701



Roger Wells,
c/o H. W. Blanks Esq.,
Columbia, La.,
U. S. A.

707



Mr. George Fiegel,
99 Elen St.,
Brooklyn 8, N.Y.

709

Postmaster,

OPENED BY CENSOR

711



J. Percy Meade,
"The Meadow"
Plymouth,
Montserrat, B.W.I.

710

Bank of Canada



OPENED BY EXAMINER

717

OPENED BY CENSOR

715

OPENED BY EXAMINER

718

OPENED BY CENSOR

Messrs **LOUIS GOODMAN**
2347 Morris Ave.
BRONX 53, NEW YORK

New York.

714



OPENED BY EXAMINER

A.A. 1/6

Mr Russel Richards
Green Mary Street
Rouen

716



OPENED BY EXAMINER

720

P.C.90

REGISTERED LETTER.
This letter must be given to an Officer of the Post Office to be registered, and a receipt obtained for it.
THE ADDRESS MUST BE WRITTEN ON THIS SIDE.

Geo. F. Stein Esq

84 Clinton Ave

Albany N.Y.

6707

USA

730

POST CARD



(FOR ADDRESS ONLY)

Mr. McEwan

St. George's

764

Houghton



765

ne School of Mines
Cambridge
New Wall.

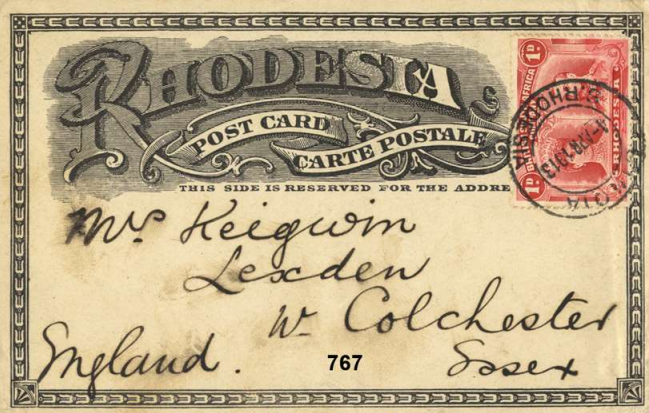

767

tries,
St. Lucia,

862

R.W.I.

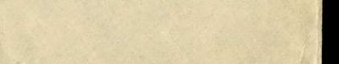
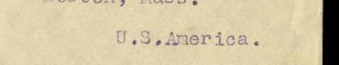
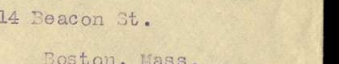
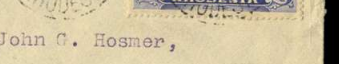
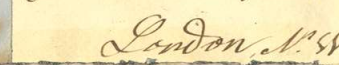
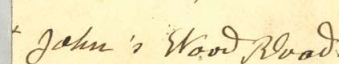
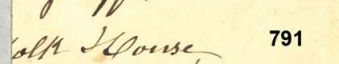
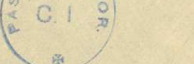
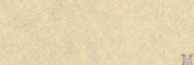
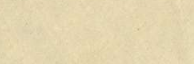
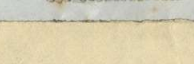
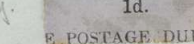
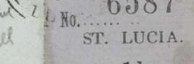
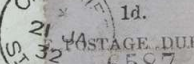
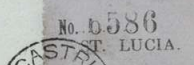

ongstaff,

olt House,

John's Wood Road.

London, N.W.

791

Mr. John C. Hosmer,

14 Beacon St.

Boston, Mass.

U.S.America.

Mr. John C. Hosmer,

14 Beacon St.

Boston, Mass.

U.S.America.

Mr. John C. Hosmer,

14 Beacon St.

Boston, Mass.

U.S.America.

Mr. John C. Hosmer,

14 Beacon St.

Boston, Mass.

U.S.America.

766

768

From David Bullen - St. Peter
St. Vincent

ON HIS MAJESTY'S SERVICE.

Mrs J. W. Sykes
108 Infirmary Road
Sheffield
England

Miss Ina Dooley
Girl Guide Commissioner
Castries

P. M. Lucas Esq.
115 Lang Tiring St.
London

H. Porter Esquire
Leadenhall Street
London

Editor of Dial
Dominica

Mr Ernest Gregg
Pedro Miguel L Thomas
Panama

Harriet B. Johnson
Vieux Fort
St. Lucia

W. A. MacFarlane & Co. Dealers
St. Lucia
New York

Mr. M. A. Winter Co.
Armory Building
215th and 11th Street
Washington D.C.

Miss M. de Heusch
Villa Hangel
Near Maastricht
Holland

Mr. Jens H. Nyboe
U.S. Post Engineer
P. M. Manly - Fla.
APO 867

Handford & Co.
New York

Mr. M. A. Winter Co.
Armory Building
215th and 11th Street
Washington D.C.

Miss M. de Heusch
Villa Hangel
Near Maastricht
Holland

Mr. Jens H. Nyboe
U.S. Post Engineer
P. M. Manly - Fla.
APO 867

Handford & Co.
New York

Mr. M. A. Winter Co.
Armory Building
215th and 11th Street
Washington D.C.

Miss M. de Heusch
Villa Hangel
Near Maastricht
Holland

Mr. Jens H. Nyboe
U.S. Post Engineer
P. M. Manly - Fla.
APO 867

Handford & Co.
New York

Mr. M. A. Winter Co.
Armory Building
215th and 11th Street
Washington D.C.

Miss M. de Heusch
Villa Hangel
Near Maastricht
Holland

Mr. Jens H. Nyboe
U.S. Post Engineer
P. M. Manly - Fla.
APO 867

Handford & Co.
New York

Mr. M. A. Winter Co.
Armory Building
215th and 11th Street
Washington D.C.

Miss M. de Heusch
Villa Hangel
Near Maastricht
Holland

Mr. Jens H. Nyboe
U.S. Post Engineer
P. M. Manly - Fla.
APO 867

Special first flight to St Vincent

John S. Davis Esq.
c/o Postmaster,
Kingstown,
St Vincent
B.W.I.

UNCLAIMED

878



Registered



Paul Kiderlan

Saint Vincent.

R.336

877

Saint Vincent

R.237

Urm
Germany

"VIA AIRPLANE HUMMING BIRD"

Air Mail.
Per DO-X

DO-X

SPECIAL FLIGHT

PAN AMERICAN AIRWAYS

TO OPEN SPECIAL

AGENCY

TRINIDAD

Miss J. Dooly.
c/o Edward Blaynes Esq. C.B. &
St. John's.
Antigua.
Leeward Islands.
B.W.I.

907



LATE FEE



Messrs. Interlake Tissue Mills Co., Ltd.,

Meritton,

879

Ontario,

On His



all letters
address incomplete
REGISTERED
15 AF 02
LONDON
Mr. Carlo Rugg
Via Garibaldi 77
Messina
Sicily
REGISTERED
X E
18 AF 03
LONDON

921

To
The Secretaries of the Wesleyan Mission
11 Hatton Garden
London

916

TORTOLA
25 OCT 1945

POST CARD

VIRGIN ISLANDS

Correspondence



Mr. R. G. Gault
39 Rose Ave.
Bramford
Canada

922



923



Resief Esq.
Nquter,
Lululand.

930

FEB 27 1926



Dr. P. E. Muhleman
58 West Adams Ave.
Detroit,
Michigan

924

8489

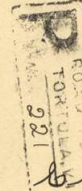
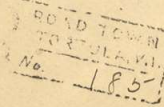

Charles E. Mantrios,
567 Senator Street,
Brooklyn,
50411 New York.

925

POST OFFICE, TORTOLA



635



741



684

29 Nov. 1912



607



187



188



736



15



78



112



246



261



264



284



286



287



288



307



308



353



392



465



493



484



488



490



491



516



536



537



550



558



524



573



561



637



673



676



729



636



744



770



821



851



882



883



827



828



829



797